LIBRARY OF CONGRESS
1800

Class F595

Book N89

NOTABLE MEN

OF THE WEST

INCLUDING MEMBERS OF THE

UNITED STATES SUPREME COURT

SUPREME COURTS OF SEVERAL STATES

AND

Prominent Lawyers and Business Men

IN THE

WESTERN STATES

Nineteen Hundred and Two

THE INTER OCEAN NEWSPAPER COMPANY
CHICAGO.

F595
.N89

Copyright, 1902
BY
THE INTER OCEAN NEWSPAPER COMPANY
CHICAGO.

PRESS OF
THE BLAKELY PRINTING COMPANY
CHICAGO, ILL.

PUBLISHERS' ANNOUNCEMENT

FOR some time THE INTER OCEAN has been engaged in securing the portraits of the judges, lawyers and business men in this volume. It is absolutely impossible to make a work of this character complete, as portraits cannot be secured in many cases, and the publication of this book has been delayed more than was originally intended.

In this volume will be found portraits of the members of the United States Supreme Court and those of Western States, and many prominent and well-known lawyers who have gained a national reputation and have distinguished themselves in their profession. Some have attained the highest political honors in their respective states, won a world-wide reputation for their consummate skill in handling difficult diplomatic problems presented in the councils of the national administration and reflected great credit on the states they represent. Other portraits represent the leading lawyers who stand in the forefront of their profession and business men of the Middle West, West and Northwest.

Under each portrait is printed the name, title, judicial position, firm and residence of these men. It was not the intention of the publishers to give any historical data or fulsome biographies, but to secure the portraits and make the book a work of reference for newspapers and libraries throughout the West.

An alphabetical list of the illustrations will be found in the volume. The portraits have been grouped together, as far as possible, according to states, cities and firms.

INDEX TO PORTRAITS.

PAGE

Abbott, Howard T. 137
Abrahams, John V. 128
Adams, Wash. 132
Ady, J. W. 182
Albert, I. L. 26
Aldrich, Charles H. 47
Allison, William B. 97
Ames, John H. 27
Anderson, Abel 198
Anderson, Jas. A. 152
Anderson, James A., Jr. 152
Armit, John L. 184
Austin, R. N. 65
Austin, Wm. H. 65
Avery, Charles Hammond 82
Ayer, Benjamin F. 39

Babbitt, John Willard 173
Babbitt, K. R. 185
Bailey, Oliver J. 55
Bailey, Wm. F. 71
Baillie, John M. 206
Baker, George T. 214
Baker, Harvey P. 109
Baldridge, Howard H. 164
Baldwin, John W. 111
Ball, Dan H. 174
Ball, James Everett 174
Ballard, Edward M. 81
Ballinger, Richard A. 149
Banning, Ephraim 41
Barber, Charles 73
Barber, Edward 192
Bardeen, Chas. V. 36
Barge, William 48
Barger, Richard Watson 45
Barker, Donald 154
Barker, J. M. 119
Barnes, Walter 93
Barrette, W. J. 141
Bates, Albert H. 88
Beach, Jarvis Varnel 100
Bean, Robert S. 31
Beard, W. D. 33

PAGE

Beardsley, Henry M. 132
Beekman, Benjamin B. 157
Behel, A. O. 54
Belville, Wickcliffe 91
Bemis, Geo. P. 194
Benjamin, R. M. 59
Bennett, Chas. Washington 144
Bernstein, Alexander 157
Berryhill, Jas. G. 103
Berryhill, James M. 122
Bettinger, Albert 80
Bevington, Thos. F. 114
Binford, Thaddeus 119
Bird, George W. 72
Black, James 130
Blair, Robert W. 124
Blake, U. C. 109
Bliss, E. Raymond 40
Bloomingdale, F. H. 69
Boggs, Carroll C. 16
Boise, Whitney L. 161
Bonbright, Geo. D. B. 199
Bonbright, Wm. P. 188
Bonebrake, P. T. 189
Botsford, Richard N. 50
Bowen, Crom 101
Bowler, Robert B. 85
Boyd, James E. 189
Bracken, William K. 52
Bradley, Henry W. 155
Bradshaw, Charles S. 100
Bragg, Edw. S. 70
Breen, John Paul 168
Brewer, David J. 14
Brewer, A. T. 88
Brogan, Francis A. 167
Bromwell, J. H. 86
Bronaugh, Earl C. 161
Brooks, C. H. 127
Brooks, John M. 176
Brown, Benj. J. 173
Brown, Calvin L. 24
Brown, Chas. R. 174
Brown, Cyrus W. 56

PAGE
Brown, Edgar A. ... 211
Brown, Geo. G. ... 208
Brown, Henry B. ... 14
Brown, John B. ... 59
Brown, J. T. S., Sr. ... 207
Brown, Thomas J. ... 34
Broyles, Wm. M. ... 202
Bruce, John E. ... 87
Brumder, George ... 209
Bryan, Jas. W. ... 139
Bryan, P. Taylor ... 133
Buchwalter, Morris L. ... 84
Bull, Frank K. ... 213
Bunde, Louis W. ... 211
Bundy, McGeorge ... 172
Bunn, J. F. ... 93
Burchard, Horatio Chapin ... 57
Burke, John F. ... 66
Burke, Timothy F. ... 146
Burket, Jacob F. ... 20
Burnham, A. Rollins ... 19
Burton, John W. ... 144
Butler, Chas. C. ... 186
Butterfield, Roger W. ... 172
Button, Chas. F. ... 174

Cady, Fred C. ... 76
Cady, Samuel H. ... 76
Callender, Eliot ... 188
Campbell, Norman M. ... 182
Carney, J. L. ... 119
Carper, Frisbee D. ... 102
Carr, Eugene M. ... 148
Carr, George H. ... 102
Carr, Wm. F. ... 87
Carson, Dighton ... 32
Carton, John J. ... 170
Carter, John R. ... 113
Carter, Joseph N. ... 17
Carter, W. E. ... 65
Cartwright, James H. ... 16
Cary, Alfred L. ... 63
Casey, Sabert M. ... 120
Cassidy, J. W. ... 100
Cassoday, John B. ... 35
Cavanaugh, Martin J. ... 173
Chamberlain, George E. ... 159
Chamberlin, W. M. ... 118
Chambers, Smiley N. ... 121
Chase, Charles W. ... 104
Cheshire, Thos. A. ... 103
Chinn, Wm. J. ... 181
Clark, Charles A. ... 107
Clark, Charles C. ... 103
Clark, Gibson ... 147
Clas, Alfred C. ... 205

PAGE
Cleland, Wm. Allan ... 159
Cleveland, Harlan ... 85
Cobb, Albert C. ... 136
Cobb, Wm. S. ... 175
Coburn, Lewis B. ... 44
Coffin, Nathan E. ... 98
Cohen, D. Solis ... 157
Collins, Lorin C. ... 24
Conely Edwin F. ... 177
Cope, W. B. ... 156
Corn, Samuel T. ... 37
Cowin, John C. ... 166
Cowles, John Guiteau Welch ... 194
Cowles, La Monte ... 116
Crane, Albert ... 171
Crassweller, Arthur H. ... 137
Crassweller, Frank ... 137
Crawford, Ira ... 89
Crea, Hugh ... 58
Critchlow, Edward B. ... 141
Crosby, Walter F. ... 200
Crysler, Charles S. ... 133
Cummins, Albert B. ... 95

Dana, Israel P. ... 210
Davis, James C. ... 115
Davis, John P. ... 108
Davis, Wm. Z. ... 29
Davison, Oscar F. ... 90
Davitt, James H. ... 176
Day, George A. ... 26
Deacon, Charles J. ... 108
Deere, Chas. H. ... 216
Dehmas, D. M. ... 155
Delany, Philip S. ... 203
Delany, Thos. C. ... 203
Denison, Charles E. ... 189
Dickey, Moses R. ... 88
Dickson, W. H. ... 143
Dille, John I. ... 100
Dillon, Hiram P. ... 124
Dodge, Joshua Eric ... 36
Dodge, W. W. ... 116
Doe, Joseph Bodwell ... 64
Dolph, Cyrus Abda ... 158
Donworth, Geo. ... 148
Dorn, Clinton R. ... 99
Dowell, Cassius C. ... 101
Duffie, E. R. ... 27
Duncan, Vincent J. ... 61
Dudley, Charles A. ... 98
Duncombe, John F. ... 109
Dunn, Chauncey H. ... 156
Dunshee Frank S. ... 99
Dupee, Charles A. ... 46
Du Relle, George ... 19
Durkin, Joseph P. ... 191
Dye, John T. ... 122

PAGE
Earl, Ira M. 102
Eastman, Everett Clark 75
Ehrich, Louis R. 200
Ellis, A. C., Jr. 143
Ellis, A. C., Sr. 143
Ellis, Lyman A. 104
Elliott, Byron K. 122
Ely, Nathan D. 117
Emmons, Lawrence E. 60
English, Wm. E. 123
Ensminger, J. F. 202
Esch, John J. 68
Estabrook, Henry D. 41
Evans, Winslow 55

Fairchild, Hiram O. 76
Fekete, Thos. L. 195
Fenley, Wm. M. 139
Fenton, Wm. David 162
Ferry, Geo. B. 205
Finch, Earl P. 73
Finn, J. Maurice 186
Fish, John T. 63
Fisk, Chas. H. 139
Fisher, Arthur E. 51
Fisher, Lewis M. 117
Fisher, Peter 77
Fisher, Wm. Hubbell 86
Fitch, Grant 187
Fitzgerald, Wm. D. 215
Flanders, James G. 67
Flannery, Geo. P. 135
Fletcher, John Drummond 150
Follett, John Fassett 85
Folsom, Ernest C. 197
Folsom, Morris W. 197
Foraker, Jos. Benson 79
Forman, Thos. Throckmorton 140
Forrest, William S. 42
Frawley, Wm. H. 71
Freeman, Henry Varnum 39
Frost, Arthur H. 51
Fruit, John J. 68
Fuller, G. 32
Fuller, Melville W. 13
Fuller, Rathbun 93

Gaines, Reuben R. 31
Galvin, John M. 110
Garnsey, P. B. 56
Gearin, John M. 159
Geisthardt, Stephen L. 168
Gelder, Hon. Wm. 202
Gibbon, Thos. Edward 154
Giles, Branch Hosea 179
Gillett, Hezekiah M. 170
Given, Josiah 18

PAGE
Gleed, James Willis 126
Godard, Aretas Allen 125
Godfrey, Edwin R. 210
Goebel, Herman P. 80
Goembel, J. E. 54
Goodhue, Frank D. 82
Good, James W. 108
Gordon, George H. 68
Gordon, Harry L. 82
Gottschall, Oscar M. 89
Goudy, Frank C. 178
Govert, William H. 49
Graham, James M. 50
Grainger, Harry B. 215
Grainger, Joseph 215
Granger, Walter L. 79
Grant, Claudius B. 22
Gray, Geo. L. 214
Gray, Horace 15
Greene, Chas. J. 136
Greenwood, Wm. F. 200
Gregory, Alfred 132
Grier, Thos. A. 205
Grimm, John M. 108
Grote, William 193
Grozier, Joshua 180
Guerin, Wm. Eugene, Jr. 94
Guffy, B. L. D. 20
Guiney, Howard P. 198
Gunckel, Lewis B. 90
Gunnell, A. T. 181

Hackett, Edw. P. 192
Hackney, Leonard J. 121
Hagerman, James J. 190
Hale, Wm. E. 134
Haley, Patrick C. 56
Hall, Henry C. 185
Hamilton, Elisha B. 49
Hand, John P. 17
Haney, Dick 32
Hansen, John E. 209
Harl, Chas. M. 110
Harlan, John M. 14
Harriman, Frank W. 75
Harris, Luther C. 138
Hartman, John P. 150
Hartranft, Uriah C. 91
Hastings, W. G. 25
Hawkins, Joseph M. 184
Hawley, Chas. Gilbert 136
Hay, Eugene G. 134
Hayes, Walter I. 105
Heard, Oscar E. 57
Heines, Lewis 106
Helm, A. E. 127
Henderson, David B. 96

PAGE
Herman, H. 192
Herpolsheimer, Henry 214
Herrick, John J. 43
Hewitt, Jas. P. 102
Higbee, Edward C. 69
Higgins, Michael, Jr. 213
Hill, Lysander 46
Hobson, J. P. 19
Hoffman, John 209
Hoffman, W. 116
Holcomb, Silas A. 26
Holdom, Jesse 38
Holl, S. S. 156
Hollingsworth, A. 115
Holman, Frederick Van Voorhies 160
Holmes, Daniel B. 131
Holt, Robert S. 150
Hood, Clark L. 69
Hooker, Frank A. 22
Hooper, Moses 73
Hoppaugh, Andrew L. 144
Horton, Oliver H. 39
Hosea, Lewis M. 83
Hospe, Anton 217
Houston, Joseph D. 127
Howbart, Irving 188
Howe, Jas. B. 148
Howell, H. Scott 115
Hoyne, Thomas Maclay 45
Hudson, Joseph B. 210
Hudson, Robert G. 150
Hunt, John S. 184
Hurd, A. A. 126
Hurd, J. H. 142
Husted, James L. 118
Hutchinson, Jonas 44
Hutchinson, Wm. R. 145
Hutton, Arilious W. 154
Hyde, Henry C. 57

Isham, Edward Swift 44

Jack, Wm. 55
Jackson, Alfred A. 74
Jackson, Anson B. 135
James, Francis Bacon 84
Jameson, Ovid B. 121
Jamison, Robert 134
Jaques, William Henry Clay 120
Jayne, Henry 116
Johns, William C. 58
Johnson, Otis S. 183
Johnston, John 187
Jones, Burr W. 72
Jones, Rankin D. 84
Joss, Frederick A. 121
Judah, Noble B. 44

PAGE
Kamrar, John L. 111
Karnes, Jos. V. C. 129
Kearney, Thomas M. 77
Keeney, Willard F. 172
Kelley, Thomas H. 85
Kendrick, Wm. F. 202
Kerr, J. A. 149
Kerrick, Thomas C. 52
Kerwin, James C. 77
Kennedy, Jno. L. 165
Kiewert, Chas. L. 208
Killilea, Henry J. 64
King, Edmund B. 94
Kinne, L. D. 100
Kirchner, Otto 177
Kirkpatrick, John S. 25
Kleinhaus, Jacob 171
Kline, Virgil P. 87
Knaebel, Ernest 180
Knappen, Loyal E. 171
Knight, Clarence A. 38
Knight, Jesse 37
Kramer, Adam A. 81
Krauthoff, Edwin A. 129

La Follette, R. M. 62
Lamberton, Henry M. 69
Lancaster, Wm. A. 135
Landon, Sam. S. 191
Lasey, John W. 146
Lathrop, Gardiner 132
Lawrence, Joseph S. 114
Lee, Bardner Wells 152
Lewis, Charles L. 24
Lillibridge, Harlam P. 200
Lilly, Joseph F. 201
Limbert, Levi F. 89
Littell, Wm. F. 203
Littlefield, W. 126
Littleford, William 80
Lloyd, H. P. 83
Loewenthal, Max 153
Lombard, John W. P. 187
Long, Charles D. 22
Loomis, Nelson H. 124
Losey, J. W. 68
Lovell, Edward C. 50
Lowden, Frank O. 42
Luthy, Ferd. 188

Magruder, Hon. Ben. D. 16
Mahoney, Timothy J. 166
Mallon, Guy Ward 83
Mallory, Rufus 158
Markel, J. E. 206
Marshall, Robert D. 92
Marshall, Roujet D. 36
Martin, Geo. C. 203

PAGE
Martin, Wesley 112
Martindale, Charles 122
Matthews, E. Richard 215
Mawhinney, John F 212
Meagher, James Francis 40
Mercer, J. Russell 211
Meservey, Edwin C 129
Milchrist, William 114
Miller, John S 41
Miller, Rome 207
Miller, W. T 181
Mills, Luther Laflin 42
Miner, Frederick M 76
Minshall, Thaddeus A 29
Moloney, Maurice T 61
Montgomery, Robert M 21
Moon, John E 198
Moore, Frank A 31
Moore, Joseph B 22
Moore, W. R 60
Moran, Thomas A 43
Morgan, David E 28
Morgan, Wm. J 193
Morris, Froome 80
Morris, Wesley S 183
Morrison, A. F 156
Muir, Wm. T 161

McAlister, W. K 33
McAllister, Henry 182
McClain, Emlin 18
McConnaughey, W. S 89
McConnell, Samuel Parson 40
McCoy, Wm. J 105
McEvoy, Robert G 51
McGilton, Edmund G 163
McHugh, Wm. D 163
McIntyre, James E 181
McKenna, Joseph 15
McKenna, Maurice 70
McKenny, William Davidson 91
McKinstry, Elisha W 155
McKinstry, Jas. C 155
McNulty, George F 53

Nash, George K 78
Nelson, Wm. E 58
New, Alexander 129
Noble, Warren P 94
Norris, Mark 171
North, Harry B 51
Norval, T. L 25
Nourse, Clinton L 99
Nourse, Charles C 99
Noyes, George H 66

O'Brien, A. J 179
O'Brien, Thomas J 172
O'Connor, James L 66

PAGE
O'Hara, Joseph W 83
O'Rear, Edward C 20
Obermyer, David 128
Olin, John M 72
Orendorff, Alfred 61
Organ, John P 110
Oring, J. Ralph 98
Oring, Thomas G 98
Osborn, Richard 149
Outcalt, Miller 79
Outten, William C 58

Page, George T 54
Page, Samuel Shope 45
Pam, Max 46
Parker, Monzo C 101
Patterson, J. Charles 92
Pattison, Albert E 179
Paul, Amasa Copp 130
Paxton, Thos. B 86
Payne, Henry C 190
Paynter, Thomas H 19
Pease, Harlow 74
Peck, George R 39
Peckham, Rufus W 15
Percival, Fernando A 193
Pereles, James Madison 67
Pereles, Thomas Jefferson 64
Perkins, C. F 197
Peters, Edwin C 197
Peters, Richard C 194
Pettingill, Frank H 204
Pfoutz, Daniel H 91
Phillips, Milton C 73
Pierce, Frank 141
Pierce, Humphrey 75
Piles, Samuel H 148
Pipes, Martin L 158
Porter, Hervey M 193
Potter, Chas. N 37
Potter, Waldo T 177
Pound, Roscoe 27
Powell, J. J 107
Powers, Orlando W 145
Pratt, Wallace 131
Prior, Charles E 79
Prior, L. W 189
Preston, Jos. Hamilton 100

Quarles, Charles 63
Quick, J. Herbert 113
Quinlan, Wm. B 75

Ransom, Frank T 165
Rawlins, J. L 142
Redmond, John M 107
Reed, Joseph R 111
Reeves, Wm. H 206
Remley, Milton 118

PAGE
Rew, Robert 54
Rich, Edson 164
Richards, F. S. 142
Richard, J. H. 112
Rickel, Henry 109
Rickets, A. C. 169
Ricks, James B 17
Rider, John V. 213
Roberts, W. J. 115
Riddell, Harvey 179
Robertson, C. D 84
Robinson, J. W. 151
Roehr, Julius E. 65
Rose, Halleck F. 168
Rosenfield, Morris 216
Rosenzweig, Grant I. 133
Rothrock, Joseph H. 108
Roudebush, Emmet E. 195
Rowe, Edward L. 90
Rowell, Jonathan H. 59
Rozzell, Frank Finley 130
Rudge, Chas. H. 214
Ruger, William 74
Runnells, John S. 42

Sanborn, A. L. 72
Sanborn, Edward P. 135
Saunders, C. G. 111
Scarritt, Edward L. 131
Schueler, Armin L. O 191
Scott, Walter 183
Seaman, Halleck W. 104
Sechler, Daniel M. 217
Sedgwick, S. H. 25
Seeberger, J. D. 213
Seerley, John J. 119
Seney, George E. 94
Shauk, John A 30
Shaw, Herbert S. 201
Shaw, Wm. McDonald 139
Sherman, Elijah B. 41
Sherwood, Myron J 175
Shiras, George, Jr. 15
Shope, Simeon P. 43
Shroder, Jacob 87
Shumway, George 59
Shuey, Webster W. 60
Shutt, Wm. E. 50
Simeral, Edward W. 167
Simonson, John Evans 170
Smith, A. A. L. 67
Smith, Abner 38
Smith, Chas. Blood 128
Smith, Ira B. 208
Smith, Milton W. 160
Smith, Quincy A. 176
Smyth, Constantine J 163
Smyth, David 127

PAGE
Somerville, William 191
Soper, E. B. 103
Spear, Wm. T. 29
Spence, Thomas W. 63
Spencer, Robert Closson 216
Spurgeon, Wm. H. 182
Stahl, George Henry 217
Stanford, Mortimer H. 138
Stark, Joshua 66
Start, Charles M. 23
Stearns, James H. 57
Stein, S. L. 219
Stephens, Albert M. 153
Stephens, Chas. H. 86
Stephens, Wm. W. 153
Sterling, John A. 53
Stevens, Herman W. 175
Stewart, George B 120
Stewart, John D. 107
Stiles, Edward H. 133
Stockham, Geo. T. 206
Stoll, Walter R. 146
Stout, John F. 166
Stone, John Y. 113
Stratton, W. B. 151
Street, John A. 141
Strohmeyer, Geo. W. 187
Strudwick, R. C. 140
Sullivan, J. J. 26
Summers, Williamson S. 165
Sutherland, Daniel D. 70
Sutherland, Geo. G. 74
Sweeney, Edward D 48

Tabor, Ira R. 117
Taylor, Henry J. 114
Taylor, Virgil C. 104
Teall, George C. 71
Teasdale, Wm. B. 130
Thayer, Rufus C. 185
Thomas, Warren Ellsworth 159
Thompson, G. D. 112
Thompson, John T. 70
Thompson, Wm. D. 77
Thompson, Will H. 112
Thompson, Wm. H. 169
Thuenen, Henry, Jr. 118
Thurston, Edwin L. 88
Tibbets, Addison S. 169
Tifft, Arthur P. 158
Tinley, Emmet 113
Tipton, Thomas F. 52
Tipton, Thomas W. 52
Triebel, F. E. 218
Triebel, Henry G. 218
Trimble, John McDowell 130
Trusdell, A. K. 48
Twitchell, L. F. 178
Tyler, Wm. P. 93

PAGE
Underwood, Harold Green.. 64
Upmeyer, Wm. H. 211
Uric, N. M. 208

Vaile, Joel Frederick 178
Valentine, D. M. 125
Valentine, Harry E. 125
Vanatta, John K. 183
Vandeventer, William L. 60
Van Dusen, Jas. H. 165
Van Orsdal, J. A. 146
Varian, C. S. 142
Veeder, Albert H. 46

Wachenheimer, Jacob 196
Wald, Gustavus H. 81
Wales, Chas. E. 207
Walker, Charles L. 48
Walker, Edwin 43
Wallin, Alfred 28
Walsh, Edmund C. 105
Walsh, Mark A. 105
Warren, Benjamin, Jr. 205
Washburn, J. L. 137
Washburn, Wm. D. 190
Waterman, Charles W. 178
Watson, E. B. 157
Webber, Marshall B. 138
Webster, Jno. L. 164
Wedemeyer, Wm. W. 173
Welch, Victor J. 134
Weller, Charles F. 164
Welty, Sain 53
Wheaton, Charles 60
Wheeler, Samuel P. 61
Wheelwright, John O. P. 136
White, Benjamin T. 167
White, Edward D. 14
White, James D. 20

PAGE
Whittinore, Chas. O. 144
Wickham, James 71
Wilby, Charles B. 81
Wilcox, Robert S. 216
Wilkes, John S. 33
Wilkins, Jacob W. 16
William, A. L. 124
Williams, Frank A. 34
Williams, Geo. H. 161
Williams, Marshall J. 30
Wilson, Thos. A. 175
Wilson, Wm. C. 199
Wilson, Wm. H. 117
Wing, Russell M. 38
Winslow, John B. 36
Winston, Frederick S. 40
Wise, Charles P. 53
Wolverton, Chas. F. 31
Wood, Owen J. 126
Woods, Samuel 49
Woolworth, J. M. 163
Work, W. A. 120
Works, John D. 152
Worthington, William 82
Wright, Carl C. 167
Wright, Carroll 102
Wright, Christopher C. 153
Wright, Geo. F. 110
Wright, Joseph Albert 201

Yahr, Hon. Ferdinand T. 209
Young, Geo. R. 92
Young, H. O. 177
Young, Halleck C. 105
Young, Newton C. 28
Young, Wm. H. 92
Younker, B. A. 100

Zane, C. S. 143
Ziegler, George 210

MELVILLE W. FULLER.
ILLINOIS.
CHIEF JUSTICE UNITED STATES SUPREME COURT.

ASSOCIATE JUSTICES UNITED STATES SUPREME COURT.

JOHN M. HARLAN.
KENTUCKY.
ASSOCIATE JUSTICE.

HENRY B. BROWN.
MICHIGAN.
ASSOCIATE JUSTICE.

DAVID J. BREWER.
WASHINGTON, D. C.
ASSOCIATE JUSTICE.

EDWARD D. WHITE.
LOUISIANA.
ASSOCIATE JUSTICE.

ASSOCIATE JUSTICES UNITED STATES SUPREME COURT.

RUFUS W. PECKHAM
NEW YORK.
ASSOCIATE JUSTICE.

JOSEPH McKENNA
CALIFORNIA.
ASSOCIATE JUSTICE.

GEORGE SHIRAS, JR.
PENNSYLVANIA.
ASSOCIATE JUSTICE.

HORACE GRAY
MASSACHUSETTS.
ASSOCIATE JUSTICE.

JUSTICES SUPREME COURT ILLINOIS.

JACOB W. WILKINS
CHIEF JUSTICE ILLINOIS SUPREME COURT.
DANVILLE.

JAMES H. CARTWRIGHT
ASSOCIATE JUSTICE SUPREME COURT.
OREGON.

HON. BEN. D. MAGRUDER
ASSOCIATE JUSTICE SUPREME COURT
CHICAGO.

CARROLL C. BOGGS
ASSOCIATE JUSTICE SUPREME COURT.
FAIRFIELD.

JUSTICES SUPREME COURT ILLINOIS.

JAMES B. RICKS
ASSOCIATE JUSTICE SUPREME COURT
TAYLORVILLE.

JOSEPH N. CARTER
ASSOCIATE JUSTICE SUPREME COURT.
QUINCY.

JOHN P. HAND
ASSOCIATE JUSTICE SUPREME COURT
CAMBRIDGE.

JUDGES SUPREME COURT IOWA.

JOSIAH GIVEN
JUDGE SUPREME COURT OF IOWA.

EMLIN McCLAIN
JUDGE SUPREME COURT.
IOWA CITY.

JUSTICES SUPREME COURT KENTUCKY.

THOMAS H. PAYNTER
CHIEF JUSTICE SUPREME COURT OF KENTUCKY.

J. P. HOBSON
ASSOCIATE JUSTICE SUPREME COURT OF KENTUCKY.

A. ROLLINS BURNAM
ASSOCIATE JUSTICE SUPREME COURT OF KENTUCKY.

GEORGE DU RELLE
ASSOCIATE JUSTICE SUPREME COURT OF KENTUCKY.

JUSTICES SUPREME COURT KENTUCKY.

JAMES D. WHITE
ASSOCIATE JUSTICE SUPREME COURT OF KENTUCKY.

EDWARD C. O'REAR
ASSOCIATE JUSTICE SUPREME COURT OF KENTUCKY.

B. L. D. GUFFY
ASSOCIATE JUSTICE SUPREME COURT OF KENTUCKY.

CHIEF JUSTICE SUPREME COURT MICHIGAN.

ROBERT M. MONTGOMERY
CHIEF JUSTICE SUPREME COURT.
MICHIGAN.

JUSTICES SUPREME COURT MICHIGAN.

CLAUDIUS B. GRANT
JUSTICE SUPREME COURT,
MICHIGAN.

FRANK A. HOOKER
JUSTICE SUPREME COURT,
MICHIGAN.

JOSEPH B. MOORE
JUSTICE SUPREME COURT,
MICHIGAN.

CHARLES D. LONG
JUSTICE SUPREME COURT,
MICHIGAN.

CHIEF JUSTICE SUPREME COURT MINNESOTA.

CHARLES M. START
CHIEF JUSTICE SUPREME COURT OF MINNESOTA.

JUSTICES SUPREME COURT MINNESOTA.

CHARLES L. LEWIS
ASSOCIATE JUSTICE SUPREME COURT OF MINNESOTA

LOREN W. COLLINS
ASSOCIATE JUSTICE SUPREME COURT OF MINNESOTA.

CALVIN L. BROWN
ASSOCIATE JUSTICE SUPREME COURT OF MINNESOTA.

JUSTICES SUPREME COURT NEBRASKA

S. H. SEDGWICK
RESIDING JUSTICE SUPREME COURT OF NEBRASKA.

T. L. NORVAL
JUSTICE SUPREME COURT OF NEBRASKA
SEWARD, NEB.

JOHN S. KIRKPATRICK
JUSTICE OF NEBRASKA.

W. G. HASTINGS
JUSTICE OF NEBRASKA.

JUSTICES SUPREME COURT NEBRASKA.

GEORGE A. DAY
JUSTICE.
OMAHA, NEB.

J. J. SULLIVAN
JUSTICE.
COLUMBUS, NEB.

I. L. ALBERT
JUSTICE OF NEBRASKA.

SILAS A. HOLCOMB
JUSTICE OF NEBRASKA.
LINCOLN, NEB.

JUSTICES SUPREME COURT NEBRASKA.

JUDGE E. R. DUFFIE
PRESIDING COM. OF DEPARTMENT 3.
OMAHA, NEB.

JUDGE JOHN H. AMES
DEPARTMENT 3.
NEBRASKA.

ROSCOE POUND
JUDGE OF NEBRASKA.

JUSTICES SUPREME COURT NORTH DAKOTA.

ALFRED WALLIN
CHIEF JUSTICE SUPREME COURT.
BISMARCK.

DAVID E. MORGAN
JUSTICE SUPREME COURT.
BISMARCK.

HON. NEWTON C. YOUNG
JUSTICE SUPREME COURT.
BISMARCK.

JUSTICES SUPREME COURT OHIO.

THADDEUS A. MINSHALL.
CHIEF JUSTICE OF OHIO.

HON. WM. T. SPEAR
JUSTICE OF OHIO

HON. WM. Z. DAVIS
JUSTICE OF OHIO.

HON. JACOB F. BURKET
JUSTICE OF OHIO

JUSTICES SUPREME COURT OHIO.

HON. MARSHALL J. WILLIAMS
JUSTICE OF OHIO.

HON. JOHN A. SHAUCK
JUSTICE OF OHIO.

JUSTICES SUPREME COURT OREGON.

ROBERT S. BEAN
CHIEF JUSTICE.
OREGON.

FRANK A. MOORE
JUSTICE.
SALEM, ORE.

CHAS. F. WOLVERTON
JUSTICE.
OREGON.

JUSTICES SUPREME COURT SOUTH DAKOTA.

DICK HANEY
CHIEF JUSTICE SUPREME COURT.
SOUTH DAKOTA.

DIGHTON CARSON
JUDGE OF SOUTH DAKOTA.

G. FULLER
JUDGE OF SOUTH DAKOTA.

JUSTICES SUPREME COURT TENNESSEE

JOHN S. WILKES
JUSTICE OF SUPREME COURT, TENNESSEE
PULASKI, TENN.

W. K. McALISTER
ASSOCIATE JUSTICE SUPREME COURT,
TENNESSEE.

W. D. BEARD
JUDGE SUPREME COURT,
TENNESSEE.

JUSTICES SUPREME COURT TEXAS.

REUBEN R. GAINES
CHIEF JUSTICE SUPREME COURT OF TEXAS.
AUSTIN, TEXAS.

FRANK A. WILLIAMS
ASSOCIATE JUSTICE SUPREME COURT OF TEXAS
AUSTIN, TEXAS.

THOMAS J. BROWN
ASSOCIATE JUSTICE SUPREME COURT.
AUSTIN, TEXAS.

CHIEF JUSTICE SUPREME COURT WISCONSIN.

JOHN B. CASSODAY
CHIEF JUSTICE OF SUPREME COURT.
WISCONSIN.

JUSTICES SUPREME COURT WISCONSIN.

ROUJET D. MARSHALL
ASSOCIATE JUSTICE SUPREME COURT.
WISCONSIN.

CHAS. V. BARDEEN
ASSOCIATE JUSTICE SUPREME COURT
MADISON, WIS.

JOSHUA ERIC DODGE
ASSOCIATE JUSTICE SUPREME COURT
WISCONSIN.

JOHN B. WINSLOW
ASSOCIATE JUSTICE SUPREME COURT.
WISCONSIN.

CHAS. N. POTTER
HIEF JUSTICE SUPREME COURT OF TERRITORY
HEYENNE, WYO.

JESSE KNIGHT
ASSOCIATE JUSTICE SUPREME COURT
CHEYENNE, WYO.

SAMUEL T. CORN
ASSOCIATE JUSTICE SUPREME COURT
CHEYENNE, WYO.

JUDGE ABNER SMITH
[illegible] COURT OF COOK COUNTY
CHICAGO, ILL.

CLARENCE A. KNIGHT
CHICAGO, ILL.

JESSE HOLLOH
[illegible] COOK COUNTY
[illegible]

RUSSELL M. WING
EX-JUDGE GRUNDY COUNTY.
CHICAGO, ILL.

OLIVER H. HORTON
JUDGE CIRCUIT COURT COOK COUNTY
CHICAGO, ILL.

GEORGE R. PECK
CHICAGO, ILL.

JUDGE HENRY VARNUM FREEMAN
PRESIDING JUSTICE BRANCH APPELLATE COURT
CHICAGO, ILL.

BENJAMIN F. AYER
CHICAGO, ILL.

SAMUEL PARSON McCONNELL
EX-JUDGE CIRCUIT COURT COOK COUNTY,
CHICAGO, ILL.

COL. E. RAYMOND BLISS
CHICAGO, ILL.

FREDERICK S. WINSTON
CHICAGO, ILL.

JAMES FRANCIS MEAGHER
CHICAGO, ILL.

ILLINOIS

HENRY D. ESTABROOK
CHICAGO, ILL.

HON. ELIJAH B. SHERMAN
MASTER IN CHANCERY OF THE FEDERAL COURT
CHICAGO, ILL.

EPHRAIM BANNING
CHICAGO, ILL.

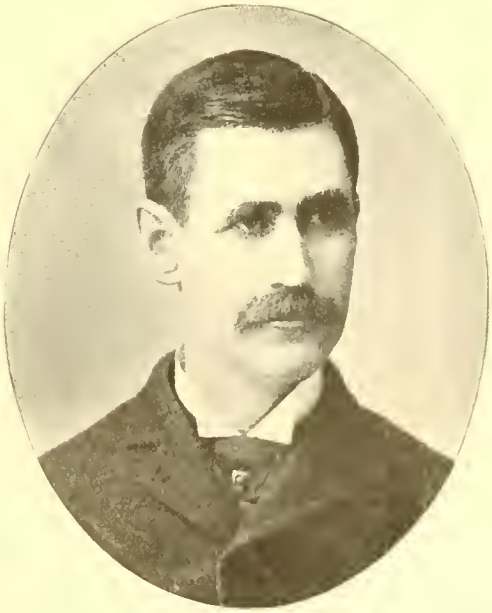

JOHN S. MILLER
CHICAGO, ILL.

ILLINOIS

COL. FRANK O. LOWDEN
CHICAGO, ILL.

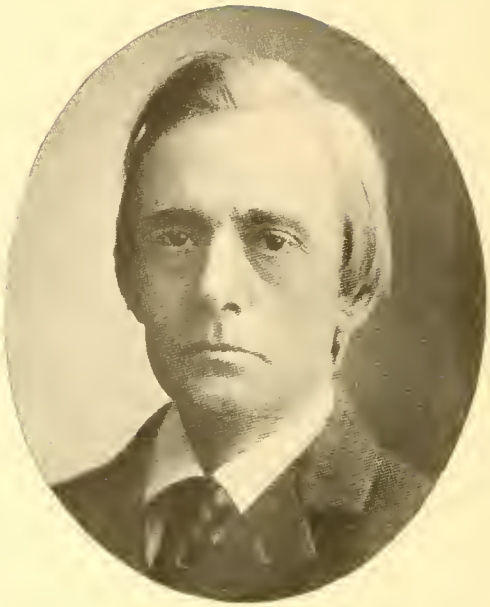

LUTHER LAFLIN MILLS
CHICAGO, ILL.

JOHN S. RUNNELLS
CHICAGO, ILL.

WILLIAM S. FORREST
CHICAGO, ILL.

SIMEON P. SHOPE
EX-JUDGE SUPREME COURT
CHICAGO, ILL.

EDWIN WALKER
CHICAGO, ILL.

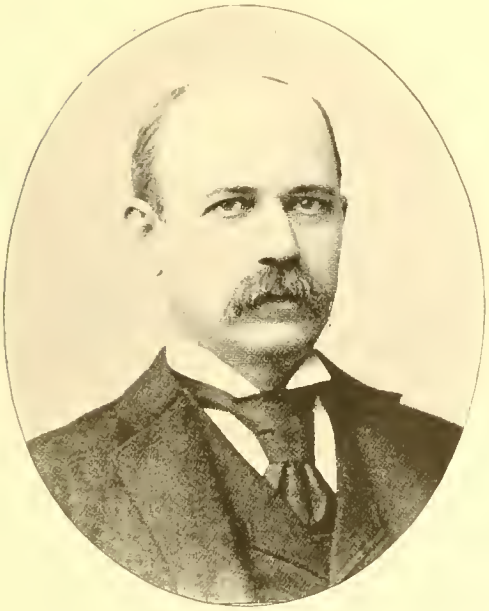

JOHN J. HERRICK
CHICAGO, ILL.

THOMAS A. MORAN
EX-JUDGE CIRCUIT COURT COOK COUNTY
CHICAGO, ILL.

ILLINOIS

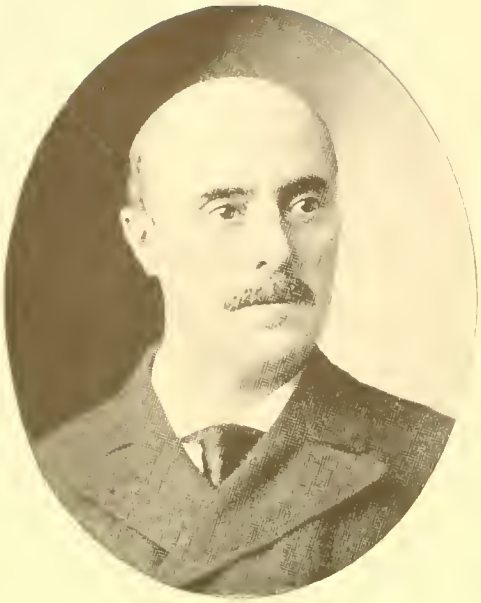

NOBLE B. JUDAH
CHICAGO, ILL.

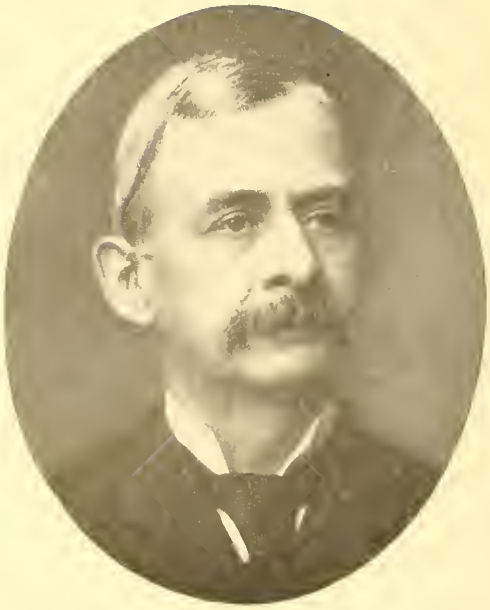

JONAS HUTCHINSON
JUDGE SUPERIOR COURT COOK COUNTY.
CHICAGO, ILL.

LEWIS B. COBURN
CHICAGO, ILL.

EDWARD SWIFT ISHAM
CHICAGO, ILL.

THOMAS MACLAY HOYNE
CHICAGO, ILL.

ANSON B. JENKS
CHICAGO, ILL.

RICHARD WATSON BARGER
CHICAGO, ILL.

SAMUEL SHOPE PAGE
CHICAGO, ILL.

ALBERT H. VEEDER
CHICAGO, ILL.

MAX PAM
CHICAGO, ILL.

CHARLES A. DUPEE
CHICAGO, ILL.

LYSANDER HILL
CHICAGO, ILL.

ILLINOIS

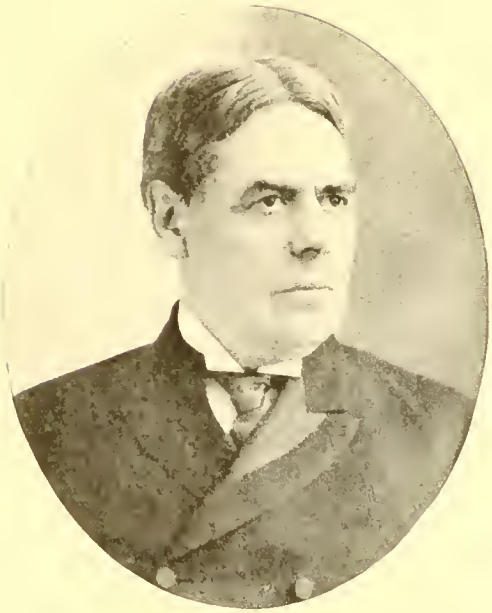

CHARLES H. ALDRICH
CHICAGO, ILL.

WILLIAM BARGE
DIXON, ILL.

A. K. TRUSDELL
DIXON, ILL.

EDWARD D. SWEENEY
SWEENEY & WALKER
ROCK ISLAND, ILL.

CHARLES L. WALKER
SWEENEY & WALKER,
ROCK ISLAND, ILL.

ILLINOIS

WILLIAM H. GOVERT
QUINCY, ILL.

GEN. ELISHA B. HAMILTON
HAMILTON & WOODS,
QUINCY, ILL.

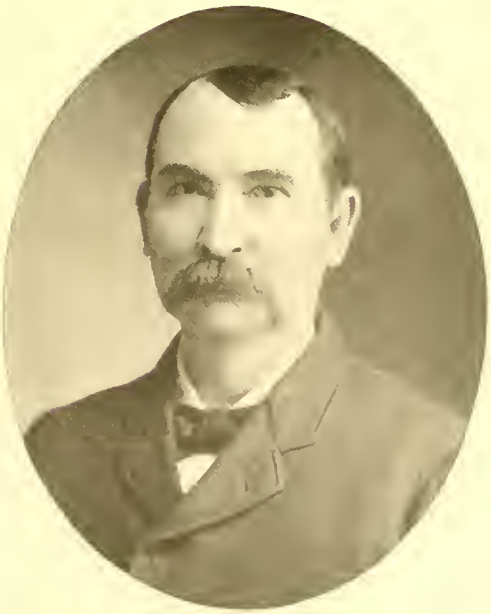

SAMUEL WOODS
HAMILTON & WOODS,
QUINCY, ILL.

WM. E. SHUTT, JR.
PALMER, SHUTT & GRAHAM.
SPRINGFIELD, ILL.

JAMES M. GRAHAM
PALMER, SHUTT & GRAHAM.
SPRINGFIELD, ILL.

RICHARD N. BOTSFORD
ELGIN, ILL.

EDWARD C. LOVELL
ELGIN, ILL.

ILLINOIS

ARTHUR H. FROST
FROST & MCEVOY,
JUDGE CIRCUIT COURT,
ROCKFORD, ILL.

ROBERT G. McEVOY
FROST & MCEVOY,
ROCKFORD, ILL.

COL. ARTHUR E. FISHER
FISHER & NORTH,
ROCKFORD, ILL.

HARRY B. NORTH
FISHER & NORTH,
ROCKFORD, ILL.

THOMAS C. KERRICK
KERRICK & BRACKEN,
BLOOMINGTON, ILL.

WILLIAM K. BRACKEN
KERRICK & BRACKEN,
BLOOMINGTON, ILL.

THOMAS F. TIPTON
TIPTON & TIPTON,
BLOOMINGTON, ILL.

THOMAS W. TIPTON
TIPTON & TIPTON,
BLOOMINGTON, ILL.

ILLINOIS

SAIN WELTY
WELTY & STERLING,
BLOOMINGTON, ILL.

JOHN A. STERLING
WELTY & STERLING,
BLOOMINGTON, ILL.

CHARLES P. WISE
WISE & MC NULTY,
EAST ST. LOUIS, ILL.

GEORGE F. McNULTY
WISE & MC NULTY,
EAST ST. LOUIS, ILL.

ILLINOIS

A. O. BEHEL
SOLICITOR OF PATENTS.
ROCKFORD, ILL.

ROBERT REW
ROCKFORD, ILL.

J. E. GOEMBEL
ROCKFORD, ILL.

GEORGE T. PAGE
PAGE, MEAD & ROSS.
PEORIA, ILL.

ILLINOIS

WILLIAM JACK
JACK & TICHENOR.
PEORIA, ILL.

WINSLOW EVANS
PEORIA, ILL.

OLIVER J. BAILEY
PEORIA, ILL.

P. B. GARNSEY
GARNSEY & KNOX, FORMERLY JUDGE WILL COUNTY,
JOLIET, ILL.

PATRICK C. HALEY
EX-MAYOR OF JOLIET,
SPECIAL COUNSEL SANITARY DISTRICT CHICAGO,
JOLIET, ILL.

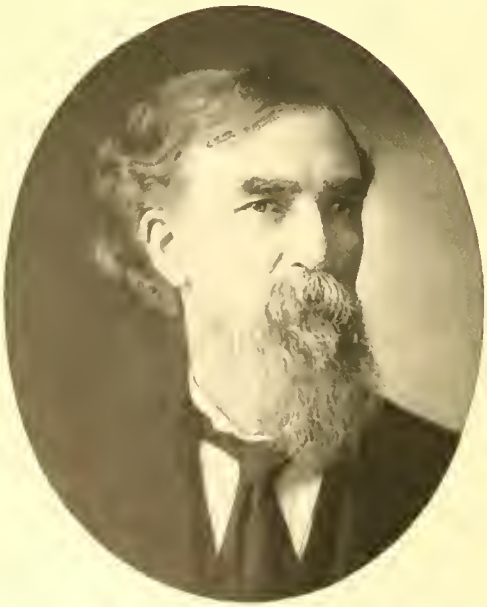

CYRUS W. BROWN
JOLIET, ILL.

ILLINOIS

HENRY C. HYDE
FREEPORT, ILL.

HORATIO CHAPIN BURCHARD
FREEPORT, ILL.

JAMES H. STEARNS
FREEPORT, ILL.

OSCAR E. HEARD
FREEPORT, ILL.

ILLINOIS

WILLIAM E. NELSON
NELSON & WHITLEY,
DECATUR, ILL.

HUGH CREA
DECATUR, ILL.

WILLIAM C. JOHNS
DECATUR, ILL.

WILLIAM C. OUTTEN
OUTTEN & ROBY,
DECATUR, ILL.

ILLINOIS

R. M. BENJAMIN
BLOOMINGTON, ILL.

JONATHAN H. ROWELL
ROWELL, NEVILLE & LINDLEY.
BLOOMINGTON, ILL.

GEORGE SHUMWAY
SHUMWAY & RICE.
GALESBURG, ILL.

JOHN B. BROWN
MONMOUTH, ILL.

ILLINOIS

CHARLES WHEATON
AURORA, ILL.

W. R. MOORE
MOLINE, ILL.

WILLIAM L. VANDEVENTER
QUINCY, ILL.

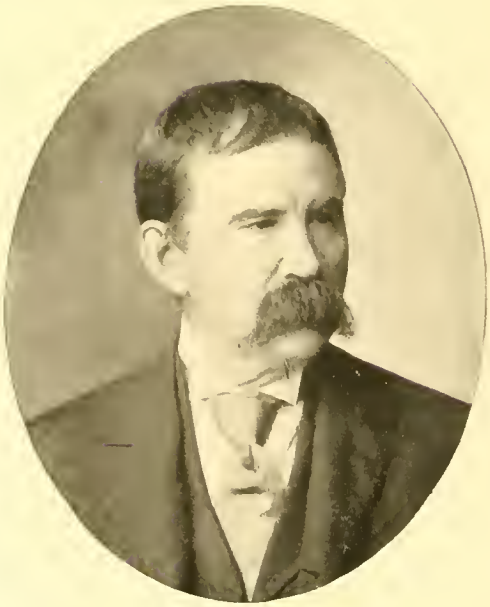

LAWRENCE E. EMMONS
QUINCY, ILL.

ILLINOIS

MAURICE T. MOLONEY
EX-ATTORNEY GENERAL OF ILLINOIS.
OTTAWA, ILL.

VINCENT J. DUNCAN
OTTAWA, ILL.

ALFRED ORENDORFF
EX-ADJUTANT GENERAL OF ILLINOIS
SPRINGFIELD, ILL.

SAMUEL P. WHEELER
SPRINGFIELD, ILL.

WISCONSIN

R. M. LA FOLLETTE
GOVERNOR OF WISCONSIN.
MADISON, WIS.

WISCONSIN

CHARLES QUARLES
QUARLES, SPENCE & QUARLES.
MILWAUKEE, WIS.

THOMAS W. SPENCE
QUARLES, SPENCE & QUARLES.
MILWAUKEE, WIS.

JOHN T. FISH
FISH, CARY, UPHAM & BLACK.
MILWAUKEE, WIS.

ALFRED L. CARY
MILWAUKEE, WIS.

WISCONSIN

THOMAS JEFFERSON PERELES
NATH. PERELES & SONS.
MILWAUKEE, WIS.

JOSEPH BODWELL DOE
EX-ASSISTANT SECRETARY OF WAR.
MILWAUKEE, WIS.

HAROLD GREEN UNDERWOOD
MILWAUKEE, WIS.

HENRY J. KILLILEA
FIEBING & KILLILEA.
MILWAUKEE, WIS.

WISCONSIN

JUDGE R. N. AUSTIN
MILWAUKEE, WIS.

W. E. CARTER
MILWAUKEE, WIS.

JULIUS E. ROEHR
COURT COMMISSIONER.
MILWAUKEE, WIS.

WM. H. AUSTIN
MILWAUKEE, WIS.

WISCONSIN

JOSHUA STARK
STARK & HANSON,
MILWAUKEE, WIS.

JAMES L. O'CONNOR
O'CONNOR, SCHMITZ & WILD,
MILWAUKEE, WIS.

EX JUDGE GEORGE H. NOYES
MILLER, NOYES & MILLER,
MILWAUKEE, WIS.

JOHN F. BURKE
BURKE, PIERCE & COWEN,
MILWAUKEE, WIS.

WISCONSIN

JAMES G. FLANDERS
WINKLER, FLANDERS, SMITH, BOTTUM & VILAS.
MILWAUKEE, WIS.

A. A. L. SMITH
MILWAUKEE, WIS.

JAMES MADISON PERELES
JUDGE COUNTY COURT.
MILWAUKEE, WIS.

WISCONSIN

JOHN J. FRUIT
FRUIT & GORDON.
CIRCUIT JUDGE OF THE 6TH JUDICIAL CIRCUIT FOR STATE OF WISCONSIN.
LA CROSSE, WIS.

GEORGE H. GORDON
FRUIT & GORDON.
LA CROSSE, WIS.

JOHN J. ESCH
LA CROSSE, WIS.

J. W. LOSEY
LA CROSSE, WIS.

WISCONSIN

HENRY M. LAMBERTON
LA CROSSE, WIS.

EDWARD C. HIGBEE
LA CROSSE, WIS.

F. H. BLOOMINGDALE
BLEEKMAN & BLOOMINGDALE.
LA CROSSE, WIS.

CLARK L. HOOD
LA CROSSE, WIS.

WISCONSIN

GEN. EDW. S. BRAGG
FOND DU LAC, WIS.

JOHN T. THOMPSON
FOND DU LAC, WIS.

MAURICE McKENNA
FOND DU LAC, WIS.

DANIEL D. SUTHERLAND
FOND DU LAC, WIS.

WISCONSIN

JAMES WICKHAM
EAU CLAIRE, WIS.

WM. H. FRAWLEY
EAU CLAIRE, WIS.

GEORGE C. TEALL
EAU CLAIRE, WIS.

WM. F. BAILEY
EAU CLAIRE, WIS.

WISCONSIN

BURR W. JONES
MADISON, WIS.

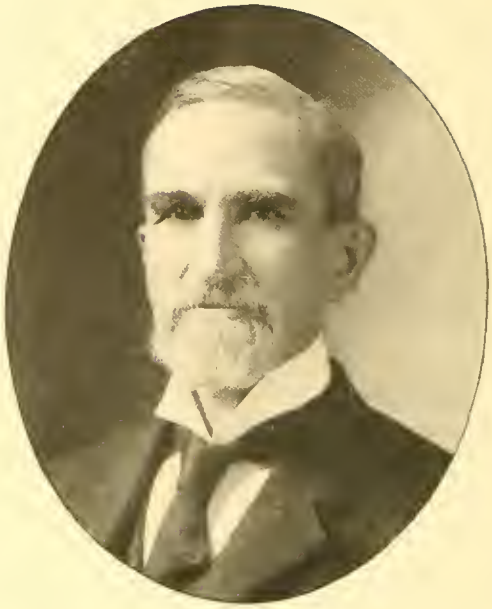

GEORGE W. BIRD
MADISON, WIS.

A. L. SANBORN
MADISON, WIS

JOHN M. OLIN
MADISON, WIS.

WISCONSIN

MILTON C. PHILLIPS
U. S. DIST. ATTY. EASTERN DISTRICT WISCONSIN.
OSHKOSH, WIS.

MOSES HOOPER
OSHKOSH, WIS.

EARL P. FINCH
OSHKOSH, WIS.

CHARLES BARBER
OSHKOSH, WIS.

WISCONSIN

ALFRED A. JACKSON
JANESVILLE, WIS.

GEO. G. SUTHERLAND
JANESVILLE, WIS.

WILLIAM RUGER
JANESVILLE, WIS.

HARLOW PEASE
WATERTOWN, WIS.

WISCONSIN

HUMPHREY PIERCE
EX-MAYOR.
APPLETON, WIS.

FRANK W. HARRIMAN
APPLETON, WIS.

EVERETT CLARK EASTMAN
MARINETTE, WIS.

WM. B. QUINLAN
MARINETTE, WIS.

WISCONSIN

FRED C. CADY
CADY & CADY,
GREEN BAY, WIS.

SAMUEL H. CADY
CADY & CADY,
DISTRICT ATTORNEY BROWN COUNTY,
GREEN BAY, WIS.

HIRAM O. FAIRCHILD
GREEN BAY, WIS.

FREDERICK M. MINER
EAU CLAIRE, WIS.

WISCONSIN

THOMAS M. KEARNEY
KEARNEY & THOMPSON,
RACINE, WIS.

WM. D. THOMPSON
KEARNEY & THOMPSON,
RACINE, WIS.

JAMES C. KERWIN
NEENAH, WIS.

PETER FISHER
KENOSHA, WIS

OHIO

GEORGE K. NASH
GOVERNOR OF OHIO.
COLUMBUS, OHIO.

OHIO

SENATOR JOS. BENSON FORAKER
FORAKER, OUTCALT, GRANGER & PRIOR.
CINCINNATI, OHIO.

MILLER OUTCALT
FORAKER, OUTCALT, GRANGER & PRIOR.
CINCINNATI, OHIO.

WALTER L. GRANGER
FORAKER, OUTCALT, GRANGER & PRIOR.
CINCINNATI, OHIO.

CHARLES E. PRIOR
FORAKER, OUTCALT, GRANGER & PRIOR.
CINCINNATI, OHIO.

OHIO

HERMAN P. GOEBEL
GOEBEL & BETTINGER,
CINCINNATI, OHIO.

ALBERT BETTINGER
GOEBEL & BETTINGER,
CINCINNATI, OHIO.

WILLIAM LITTLEFORD
LITTLEFORD, MORRIS & BALLARD,
CINCINNATI, OHIO.

FROOME MORRIS
LITTLEFORD, MORRIS & BALLARD,
CINCINNATI, OHIO.

OHIO

EDWARD M. BALLARD
LITTLEFORD, MORRIS & BALLARD,
CINCINNATI, OHIO.

ADAM A. KRAMER
CINCINNATI, OHIO.

GUSTAVUS H. WALD
DEAN OF LAW DEPT. UNIVERSITY OF CINCINNATI,
CINCINNATI, OHIO.

CHARLES B. WILBY
CINCINNATI, OHIO.

OHIO

HARRY L. GORDON
PRESIDENT CINCINNATI BOARD OF SUPERVISORS.
CINCINNATI, OHIO.

CHARLES HAMMOND AVERY
CINCINNATI, OHIO.

WILLIAM WORTHINGTON
CINCINNATI, OHIO.

FRANK D. GOODHUE
CINCINNATI, OHIO.

OHIO

GUY WARD MALLON
CINCINNATI, OHIO.

H. P. LLOYD
CINCINNATI, OHIO.

JOSEPH W. O'HARA
CINCINNATI, OHIO.

LEWIS M. HOSEA
HOSEA, KNIGHT & JONES.
CINCINNATI, OHIO.

RANKIN D. JONES
JONES & JAMES,
CINCINNATI, OHIO.

FRANCIS BACON JAMES
PROF. LAW DEPT. UNIVERSITY OF CINCINNATI.
JONES & JAMES,
CINCINNATI, OHIO.

C. D. ROBERTSON
ROBERTSON & BUCHWALTER
CINCINNATI, OHIO.

MORRIS L. BUCHWALTER
ROBERTSON & BUCHWALTER,
CINCINNATI, OHIO.

OHIO

HARLAN CLEVELAND
CLEVELAND & BOWLER.
CINCINNATI, OHIO.

ROBERT B. BOWLER
CLEVELAND & BOWLER.
CINCINNATI, OHIO.

JOHN FASSETT FOLLETT
FOLLETT, KELLEY & FOLLETT.
CINCINNATI, OHIO.

THOMAS H. KELLEY
FOLLETT, KELLEY & FOLLETT.
CINCINNATI, OHIO.

OHIO

CHAS. H. STEPHENS
STEPHENS & LINCOLN.
CINCINNATI, OHIO.

J. H. BROMWELL
BROMWELL & BRUCE.
CINCINNATI, OHIO.

THOS. B. PAXTON
CINCINNATI, OHIO.

WM. HUBBELL FISHER
CINCINNATI, OHIO.

OHIO

EX-JUDGE JACOB SHRODER
CINCINNATI, OHIO.

JOHN E. BRUCE
BROMWELL & BRUCE.
CINCINNATI, OHIO.

VIRGIL P. KLINE
CLEVELAND, OHIO.

WM. F. CARR
CLEVELAND, OHIO.

MOSES R. DICKEY
DICKEY, BREWER & M'GOWAN.
CLEVELAND, OHIO.

A. T. BREWER
DICKEY, BREWER & M'GOWAN.
CLEVELAND, OHIO

EDWIN L. THURSTON
THURSTON & BATES.
CLEVELAND, OHIO.

ALBERT H. BATES
THURSTON & BATES.
CLEVELAND, OHIO.

OHIO

OSCAR M. GOTTSCHALL
GOTTSCHALL, CRAWFORD & LIMBERT.
DAYTON, OHIO.

IRA CRAWFORD
GOTTSCHALL, CRAWFORD & LIMBERT.
DAYTON, OHIO.

LEVI F. LIMBERT
GOTTSCHALL, CRAWFORD & LIMBERT.
DAYTON, OHIO.

W. S. McCONNAUGHEY
GOTTSCHALL, CRAWFORD & LIMBERT.
DAYTON, OHIO.

OHIO

LEWIS B. GUNCKEL
GUNCKEL, ROWE & SHUEY.
DAYTON, OHIO.

EDWARD L. ROWE
GUNCKEL, ROWE & SHUEY.
DAYTON, OHIO.

WEBSTER W. SHUEY
GUNCKEL, ROWE & SHUEY.
DAYTON, OHIO.

OSCAR F. DAVISON
DAYTON, OHIO.

OHIO

DANIEL H. PFOUTZ
PFOUTZ & HARTRANFT.
DAYTON, OHIO.

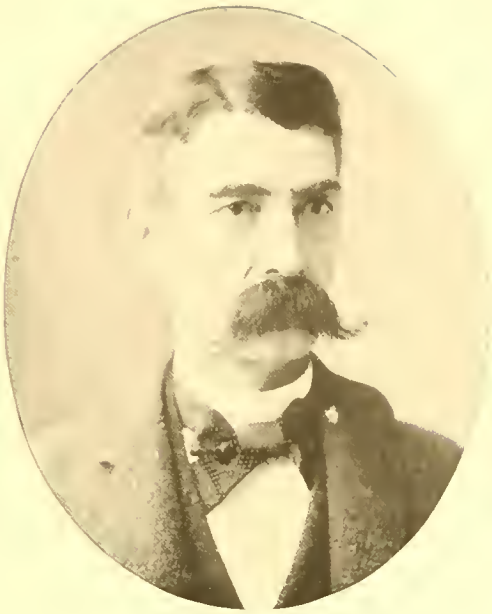

URIAH C. HARTRANFT
PFOUTZ & HARTRANFT.
DAYTON, OHIO.

WILLIAM DAVIDSON McKENNY
MC KENNY & BELVILLE.
DAYTON, OHIO.

WICKCLIFFE BELVILLE
MC KENNY & BELVILLE.
DAYTON, OHIO.

OHIO

GEO. R. YOUNG
YOUNG & YOUNG.
DAYTON, OHIO.

WM. H. YOUNG.
YOUNG & YOUNG.
DAYTON, OHIO.

J. CHARLES PATTERSON
PATTERSON & MURPHY
DAYTON OHIO.

ROBERT D. MARSHALL
MARSHALL & MARSHALL.
DAYTON, OHIO.

OHIO

J. F. BUNN
TIFFIN, OHIO.

RATHBUN FULLER
TOLEDO, OHIO.

WM. P. TYLER
TOLEDO, OHIO.

WALTER BARNES
WITKER & BARNES,
TOLEDO, OHIO.

OHIO

EDMUND B. KING
KING & GUERIN,
SANDUSKY, OHIO.

WM. EUGENE GUERIN, JR
KING & GUERIN,
SANDUSKY, OHIO.

WARREN P. NOBLE
TIFFIN, OHIO.

GEORGE E. SENEY
TIFFIN, OHIO.

IOWA

ALBERT B. CUMMINS
GOVERNOR OF IOWA.

IOWA

DAVID B. HENDERSON
SPEAKER HOUSE OF REPRESENTATIVES.
WASHINGTON, D. C.
HENDERSON, HURD, LENEHAN & KIESEL.
DUBUQUE, IA.

IOWA

WILLIAM B. ALLISON
UNITED STATES SENATOR.
IOWA.

IOWA

CHARLES A. DUDLEY
DUDLEY & COFFIN,
DES MOINES, IA.

NATHAN E. COFFIN
DUDLEY & COFFIN,
DES MOINES, IA.

THOMAS G. ORING
DES MOINES, IA.

J. RALPH ORING
DES MOINES, IA.

IOWA

CHARLES C. NOURSE
EX-DISTRICT JUDGE.
EX-ATTORNEY-GENERAL OF IOWA.
DES MOINES, IA.

CLINTON F. NOURSE
DES MOINES, IA.

FRANK S. DUNSHEE
DUNSHEE & DORN.
DES MOINES, IA.

CLINTON R. DORN
DUNSHEE & DORN.
DES MOINES, IA.

IOWA

L. D. KINNE
EX-CHIEF JUSTICE SUPREME COURT OF IOWA.
KINNE & BRADSHAW.
DES MOINES, IA.

CHARLES S. BRADSHAW
KINNE & BRADSHAW.
DES MOINES, IA.

JOHN I. DILLE
DILLE & YOUNKER
DES MOINES, IA.

B. A. YOUNKER
DILLE & YOUNKER.
DES MOINES, IA.

IOWA

ALONZO C. PARKER
DES MOINES, IA.

CROM. BOWEN
DES MOINES, IA.

CASSIUS C. DOWELL
DES MOINES, IA.

IOWA

GEORGE H. CARR
CARR & PARKER.
DES MOINES, IA.

CARROLL WRIGHT
DES MOINES, IA.

JAS. P. HEWITT
CUMINS, HEWITT & WRIGHT
DES MOINES, IA.

IRA M. EARL
DES MOINES, IA.

IOWA

THOS. A. CHESHIRE
DES MOINES, IA.

JAS. G. BERRYHILL
DES MOINES, IA.

CHARLES C. CLARK
SEERLEY & CLARK.
BURLINGTON, IOWA.

E. B. SOPER
SOPER, ALLEN & ALEXANDER.
EMMETTSBURG, IA.

CHARLES W. CHASE
CHASE & SEAMAN,
CLINTON, IA.

HALLECK W. SEAMAN
CHASE & SEAMAN,
CLINTON, IA.

LYMAN A. ELLIS
ELLIS & ELLIS,
CLINTON, IA.

IOWA

EDMUND C. WALSH
WALSH BROS.
CLINTON, IA.

MARK A. WALSH
WALSH BROS.
CLINTON, IA.

WALTER I. HAYES
CLINTON, IA.

WM. J. McCOY
CLINTON, IA.

IOWA

LEWIS HEINES
HEINES & HEINES.
CEDAR RAPIDS, IOWA.

IOWA

CHARLES A. CLARK
CEDAR RAPIDS, IA.

J. J. POWELL
POWELL & HARMAN,
CEDAR RAPIDS, IA.

JOHN M. REDMOND
REDMOND & STEWART,
CEDAR RAPIDS, IA.

JOHN D. STEWART
REDMOND & STEWART,
CEDAR RAPIDS, IA.

IOWA

CHARLES J. DEACON
DEACON & GOOD,
CEDAR RAPIDS, IA.

JAMES W. GOOD
DEACON & GOOD,
CEDAR RAPIDS, IA.

JOSEPH H. ROTHROCK
JUDGE SUPERIOR COURT,
ROTHROCK & GRIMM,
CEDAR RAPIDS, IA.

JOHN M. GRIMM
ROTHROCK & GRIMM,
CEDAR RAPIDS, IA.

IOWA

HENRY RICKEL
CEDAR RAPIDS, IA.

JOS. HAMILTON PRESTON
CEDAR RAPIDS, IA.

U. C. BLAKE
CEDAR RAPIDS, IA.

JOHN F. DUNCOMBE
FT. DODGE, IA.

IOWA

GEO. F. WRIGHT
COUNCIL BLUFFS, IA.

CHAS. M. HARL
COUNCIL BLUFFS, IA.

JOHN P. ORGAN
COUNCIL BLUFFS, IA.

JOHN M. GALVIN
COUNCIL BLUFFS, IA.

IOWA

JOSEPH R. REED
CHIEF JUSTICE COURT OF PRIVATE LAND CLAIMS.
COUNCIL BLUFFS, IA.

C. G. SAUNDERS
SAUNDERS & STUART.
COUNCIL BLUFFS, IA.

JOHN W. BALDWIN
COUNCIL BLUFFS, IA.

JOHN L. KAMRAR
KAMRAR & FENTON.
WEBSTER CITY, IA.

IOWA

J. H. RICHARD
RICHARD & THOMPSON,
WEBSTER CITY, IA.

G. D. THOMPSON
RICHARD & THOMPSON,
WEBSTER CITY, IA.

WESLEY MARTIN
WEBSTER CITY, IA.

WILL H. THOMPSON
WEBSTER CITY, IA.

IOWA

JOHN Y. STONE
STONE & TINLEY,
COUNCIL BLUFFS, IOWA.

EMMET TINLEY
STONE & TINLEY,
COUNCIL BLUFFS, IOWA.

J. HERBERT QUICK
QUICK & CARTER,
SIOUX CITY, IOWA.

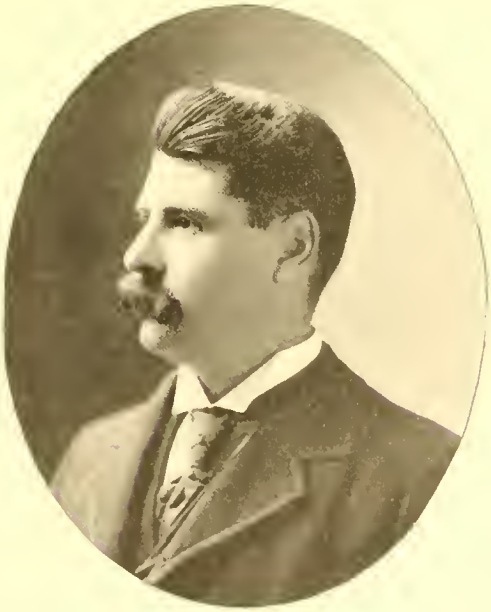

JOHN R. CARTER
QUICK & CARTER,
SIOUX CITY, IOWA.

IOWA

WILLIAM MILCHRIST
SIOUX CITY, IOWA.

HENRY J. TAYLOR
SIOUX CITY, IOWA.

JOSEPH S. LAWRENCE
PRESIDENT SIOUX CITY TRACTION COMPANY.
SIOUX CITY, IOWA.

THOS. F. BEVINGTON
SIOUX CITY, IOWA.

IOWA

W. J. ROBERTS
PRESIDENT OF THE SCHOOL BOARD.
KEOKUK, IOWA.

H. SCOTT HOWELL
KEOKUK, IOWA.

JAMES C. DAVIS
KEOKUK, IOWA

A. HOLLINGSWORTH
HOLLINGSWORTH & BLOOD.
KEOKUK, IOWA.

IOWA

W. W. DODGE
EX-STATE SENATOR.
BURLINGTON, IOWA.

LA MONTE COWLES
BURLINGTON, IOWA.

HENRY JAYNE
JAYNE & HOFFMAN.
MUSCATINE, IOWA.

W. HOFFMAN
JAYNE & HOFFMAN.
MUSCATINE, IOWA.

IOWA

LEWIS M. FISHER
DAVENPORT, IOWA.

NATHAN D. ELY
DAVENPORT, IOWA.

WM. H. WILSON
DAVENPORT, IOWA.

IRA R. TABOR
DAVENPORT, IOWA.

IOWA

W. M. CHAMBERLIN
DAVENPORT, IOWA.

HENRY THUENEN, JR.
DAVENPORT, IOWA.

MILTON REMLEY
ATTORNEY GENERAL.
IOWA CITY, IOWA.

JAMES L. HUSTED
HUSTED & MICHEL.
DUBUQUE, IOWA.

IOWA

J. M. PARKER
MARSHALLTOWN, IOWA.

J. L. CARNEY
MARSHALLTOWN, IOWA.

THADDEUS BINFORD
MARSHALLTOWN, IOWA.

JOHN J. SEERLEY
SEERLEY & CLARK,
BURLINGTON, IOWA.

IOWA

WILLIAM HENRY CLAY JAQUES
JAQUES & JAQUES.
OTTUMWA, IOWA.

W. A. WORK
WORK & WORK.
OTTUMWA, IOWA.

SABERT M. CASEY
CASEY & STEWART.
FORT MADISON, IOWA.

GEORGE B. STEWART
CASEY & STEWART.
ASST. U. S. ATTY. SOUTHERN DISTRICT.
FORT MADISON, IOWA.

INDIANA

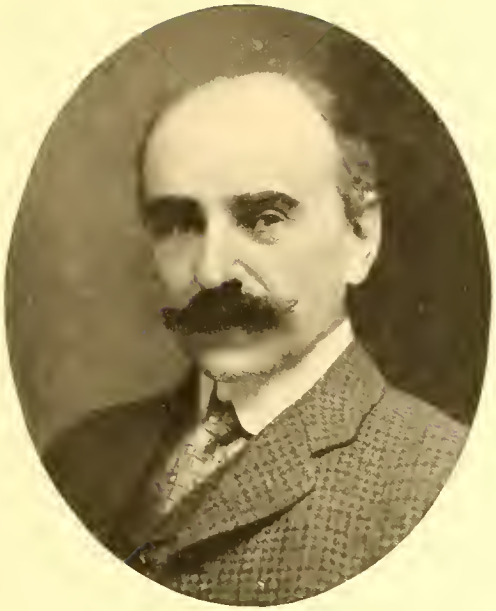

OVID B. JAMESON
JAMESON & JOSS.
INDIANAPOLIS, IND.

FREDERICK A. JOSS
JAMESON & JOSS
INDIANAPOLIS, IND.

LEONARD J. HACKNEY
INDIANAPOLIS, IND.

SMILEY N. CHAMBERS
INDIANAPOLIS, IND.

INDIANA

BYRON K. ELLIOTT
ELLIOTT, ELLIOTT & LITTLETON.
INDIANAPOLIS, IND.

JOHN T. DYE
INDIANAPOLIS, IND.

CHARLES MARTINDALE
INDIANAPOLIS, IND.

JAMES M. BERRYHILL
INDIANAPOLIS, IND.

INDIANA

COL. WM. E. ENGLISH
INDIANAPOLIS, IND.

KANSAS

A. L. WILLIAMS
GEN'L ATTY. UNION PACIFIC RAILROAD.
TOPEKA, KAN.

ROBERT W. BLAIR
ASST. ATTY. UNION PACIFIC.
TOPEKA, KAN.

NELSON H. LOOMIS
TOPEKA, KAN.

HIRAM P. DILLON
TOPEKA, KAN.

KANSAS

D. M. VALENTINE
EX-MEMBER OF SUPREME COURT.
VALENTINE, GODARD & VALENTINE.
TOPEKA, KAN.

ARETAS ALLEN GODARD
VALENTINE, GODARD & VALENTINE.
ATTORNEY-GENERAL KANSAS.
TOPEKA, KAN.

HARRY E. VALENTINE
VALENTINE, GODARD & VALENTINE.
TOPEKA, KAN.

KANSAS

A. A. HURD
TOPEKA, KAN.

OWEN J. WOOD
ASST. ATTY. A., T. & S. F. RY.
TOPEKA, KAN.

W. LITTLEFIELD
ASST. ATTY. A., T. & S. F. RY.
TOPEKA, KAN

JAMES WILLIS GLEED
TOPEKA, KAN.

KANSAS

JOSEPH D. HOUSTON
HOUSTON & BROOKS.
WICHITA, KAN.

C. H. BROOKS
HOUSTON & BROOKS.
WICHITA, KAN.

DAVID SMYTH
SMYTH & HELM.
WICHITA, KAN.

A. E. HELM
SMYTH & HELM.
WICHITA, KAN.

KANSAS

DAVID OBERMYER
TOPEKA, KAN.

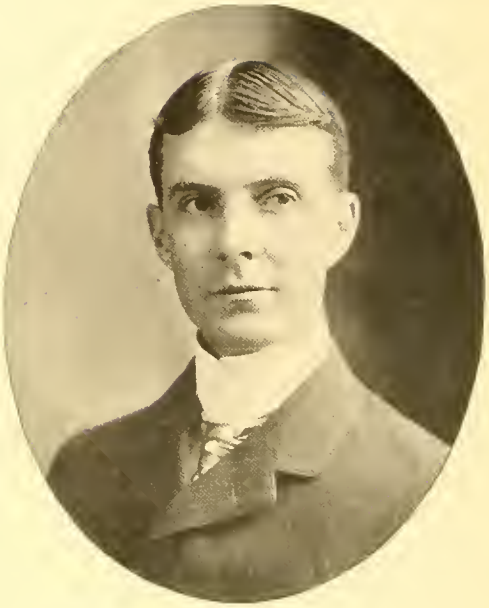

JOHN V. ABRAHAMS
TOPEKA, KAN.

CHAS. BLOOD SMITH
TOPEKA, KAN.

MISSOURI

JOS. V. C. KARNES
KARNES, NEW, HALL & KRAUTHOFF.
KANSAS CITY, MO.

ALEXANDER NEW
KARNES, NEW, HALL & KRAUTHOFF.
KANSAS CITY, MO.

EDWIN A. KRAUTHOFF
KARNES, NEW, HALL & KRAUTHOFF.
KANSAS CITY, MO.

EDWIN C. MESERVEY
MESERVEY, PIERCE & GERMAN.
KANSAS CITY, MO.

MISSOURI

JAMES BLACK
KANSAS CITY, MO.

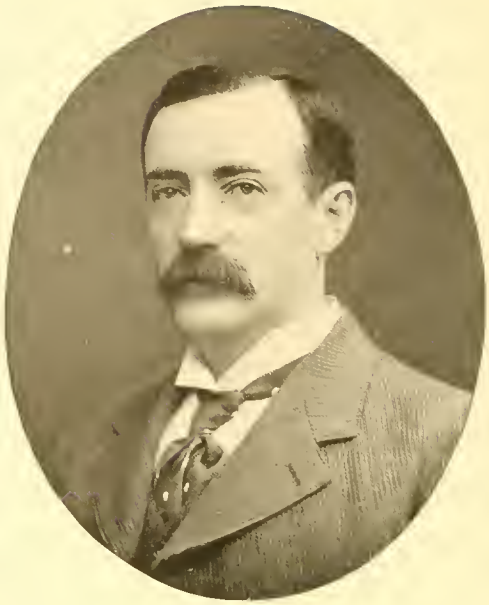

WM. B. TEASDALE
KANSAS CITY, MO.

FRANK FINLEY ROZZELLE
ROZZELLE & WALSH.
KANSAS CITY, MO.

JOHN McDOWELL TRIMBLE
KANSAS CITY, MO.

MISSOURI

EDWARD L. SCARRITT
KANSAS CITY, MO.

WM. C. SCARRITT
KANSAS CITY, MO.

WALLACE PRATT
PRATT, DANA & BLACK,
KANSAS CITY, MO.

DANIEL B. HOLMES
HOLMES & PERRY,
KANSAS CITY, MO.

MISSOURI

HENRY M. BEARDSLEY
BEARDSLEY, GREGORY & KIRSHNER.
KANSAS CITY, MO.

ALFRED GREGORY
BEARDSLEY, GREGORY & KIRSHNER.
KANSAS CITY, MO.

GARDINER LATHROP
KANSAS CITY, MO.

WASH. ADAMS
KANSAS CITY, MO.

MISSOURI

EDWARD H. STILES
MASTER IN CHANCERY FOR U. S. CIRCUIT COURT.
KANSAS CITY, MO.

CHARLES S. CRYSLER
KANSAS CITY, MO.

GRANT I. ROSENZWEIG
KANSAS CITY, MO.

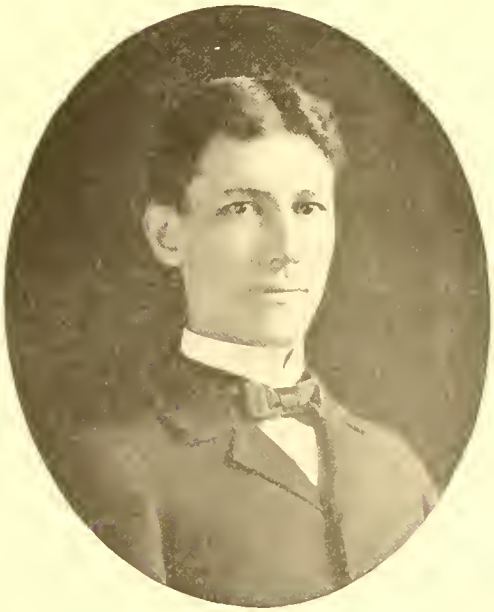

P. TAYLOR BRYAN
BRYAN & CHRISTIE.
ST. LOUIS, MO.

MINNESOTA

WM. E. HALE
MINNEAPOLIS, MINN.

VICTOR J. WELCH
WELCH, HAYNE & HUBACHEK,
MINNEAPOLIS, MINN.

EUGENE G. HAY
MINNEAPOLIS, MINN.

ROBERT JAMISON
RUSSELL, GRAY & JAMISON,
MINNEAPOLIS, MINN.

MINNESOTA

ANSON B. JACKSON
MINNEAPOLIS, MINN.

GEO. P. FLANNERY
MINNEAPOLIS, MINN.

WM. A. LANCASTER
MINNEAPOLIS, MINN.

EDWARD P. SANBORN
ST. PAUL, MINN.

MINNESOTA

AMASA COPP PAUL
PAUL & HAWLEY.
MINNEAPOLIS, MINN.

CHAS. GILBERT HAWLEY
PAUL & HAWLEY.
MINNEAPOLIS, MINN.

ALBERT C. COBB
COBB & WHEELWRIGHT.
MINNEAPOLIS, MINN.

JOHN O. P. WHEELWRIGHT
COBB & WHEELWRIGHT.
MINNEAPOLIS, MINN.

MINNESOTA

J. L. WASHBURN
DULUTH, MINN.

HOWARD T. ABBOTT
DULUTH, MINN.

FRANK CRASSWELLER
CRASSWELLER & CRASSWELLER,
DULUTH, MINN.

ARTHUR H. CRASSWELLER
CRASSWELLER & CRASSWELLER,
DULUTH, MINN.

MINNESOTA

LUTHER C. HARRIS
DULUTH, MINN.

MORTIMOR H. STANFORD
DULUTH, MINN.

MARSHALL B. WEBBER
WINONA, MINN.

KENTUCKY

JAS. W. BRYAN
LIEUTENANT-GOVERNOR OF KENTUCKY 1889-1891.
COVINGTON, KY.

CHAS. H. FISK
COVINGTON, KY.

WM. M. FENLEY
COVINGTON, KY.

WM. McDONALD SHAW
COVINGTON, KY.

KENTUCKY

THOS. THROCKMORTON FORMAN
FORMAN & FORMAN,
LEXINGTON, KY.

UTAH

FRANK PIERCE
PIERCE, CRITCHLOW & BARRETTE
SALT LAKE CITY, UTAH.

EDWARD B. CRITCHLOW
PIERCE, CRITCHLOW & BARRETTE.
SALT LAKE CITY, UTAH.

W. J. BARRETTE
PIERCE, CRITCHLOW & BARRETTE.
SALT LAKE CITY, UTAH.

JOHN A. STREET
DAY & STREET.
SALT LAKE CITY, UTAH.

UTAH

F. S. RICHARDS
RICHARDS & VARIAN,
SALT LAKE CITY, UTAH.

C. S. VARIAN
RICHARDS & VARIAN,
SALT LAKE CITY, UTAH.

J. L. RAWLINS
SALT LAKE CITY, UTAH.

J. H. HURD
SALT LAKE CITY, UTAH.

UTAH

W. H. DICKSON
DICKSON, ELLIS & ELLIS.
SALT LAKE CITY, UTAH.

A. C. ELLIS, SR.
DICKSON, ELLIS & ELLIS.
SALT LAKE CITY, UTAH.

A. C. ELLIS, JR.
DICKSON, ELLIS & ELLIS.
SALT LAKE CITY, UTAH.

C. S. ZANE
SALT LAKE CITY, UTAH.

UTAH

CHAS. WASHINGTON BENNETT
BENNETT, HOWATT, SUTHERLAND & VAN COTT.
SALT LAKE CITY, UTAH.

CHAS. O. WHITTIMORE
UNITED STATES ATTORNEY.
SALT LAKE CITY, UTAH.

ANDREW L. HOPPAUGH
SALT LAKE CITY, UTAH.

JOHN W. BURTON
SALT LAKE CITY, UTAH.

UTAH

ORLANDO W. POWERS
POWERS, STRAUP & LIPPMAN,
SALT LAKE CITY, UTAH.

WM. R. HUTCHINSON
SALT LAKE CITY, UTAH.

WYOMING

J. A. VAN ORSDAL
ATTORNEY-GENERAL OF WYOMING.
CHEYENNE, WYO.

JOHN W. LASEY
CHEYENNE, WYO.

WALTER R. STOLL
CHEYENNE, WYO.

TIMOTHY F. BURKE
CHEYENNE, WYO.

WYOMING

GIBSON CLARK
CHEYENNE, WYO.

WASHINGTON

SAMUEL H. PILES
PILES, DONWORTH & HOWE.
SEATTLE, WASH.

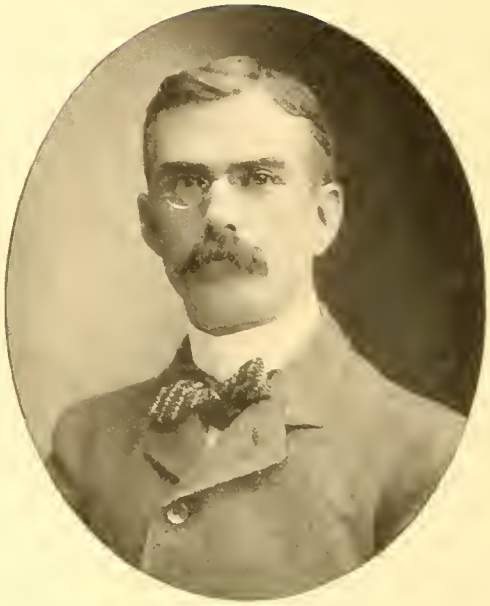

GEO. DONWORTH
PILES, DONWORTH & HOWE.
SEATTLE, WASH.

JAMES B. HOWE
PILES, DONWORTH & HOWE.
SEATTLE, WASH

EUGENE M. CARR
SEATTLE, WASH.

WASHINGTON

RICHARD OSBORN
LATE JUDGE OF SUPREME COURT OF WASHINGTON FOR KING CO.
SEATTLE, WASH.

R. C. STRUDWICK
SEATTLE, WASH.

J. A. KERR
KERR & MC CORD.
SEATTLE, WASH.

RICHARD A. BALLINGER
SEATTLE, WASH.

WASHINGTON

JOHN P. HARTMAN
SEATTLE, WASH.

JOHN DRUMMOND FLETCHER
ELLIS & FLETCHER,
TACOMA, WASH.

ROBERT G. HUDSON
HUDSON & HOLT,
TACOMA, WASH.

ROBERT S. HOLT
HUDSON & HOLT,
TACOMA, WASH.

WASHINGTON

JUDGE J. W. ROBINSON
OLYMPIA, WASH.

W. B. STRATTON
ATTORNEY-GENERAL STATE OF WASHINGTON.
OLYMPIA, WASH.

CALIFORNIA

JAMES A. ANDERSON
ANDERSON & ANDERSON,
LOS ANGELES, CAL.

JAMES A. ANDERSON, JR.
ANDERSON & ANDERSON,
LOS ANGELES, CAL.

JOHN D. WORKS
WORKS, LEE & WORKS,
LOS ANGELES, CAL.

BRADNER WELLS LEE
WORKS, LEE & WORKS,
LOS ANGELES, CAL.

ALBERT M. STEPHENS
STEPHENS & STEPHENS,
LOS ANGELES, CAL.

WM. W. STEPHENS
STEPHENS & STEPHENS,
LOS ANGELES, CAL.

CHRISTOPHER C. WRIGHT
LOS ANGELES, CAL.

MAX LOEWENTHAL
LOS ANGELES, CAL.

CALIFORNIA

ARILIOUS W. HUTTON
EX SUPERIOR JUDGE LOS ANGELES COUNTY.
LOS ANGELES, CAL.

THOS. EDWARD GIBBON
LOS ANGELES, CAL.

DONALD BARKER
LOS ANGELES, CAL.

CALIFORNIA

D. M. DEHMAS
SAN FRANCISCO, CAL.

ELISHA W. McKINSTRY
MC KINSTRY, BRADLEY & MC KINSTRY.
SAN FRANCISCO, CAL.

HENRY W. BRADLEY
MC KINSTRY, BRADLEY & MC KINSTRY.
SAN FRANCISCO, CAL.

JAMES C. McKINSTRY
MC KINSTRY, BRADLEY & MC KINSTRY.
SAN FRANCISCO, CAL.

CALIFORNIA

A. F. MORRISON
MORRISON & COPE,
SAN FRANCISCO, CAL.

W. B. COPE
MORRISON & COPE,
SAN FRANCISCO, CAL.

S. S. HOLL
HOLL & DUNN,
SACRAMENTO, CAL.

CHAUNCEY H. DUNN
HOLL & DUNN,
SACRAMENTO, CAL.

OREGON

E. B. WATSON
WATSON & BEEKMAN,
PORTLAND, ORE.

BENJAMIN B. BEEKMAN
WATSON & BEEKMAN,
PORTLAND, ORE.

ALEXANDER BERNSTEIN
BERNSTEIN & COHEN,
PORTLAND, ORE.

D. SOLIS COHEN
BERNSTEIN & COHEN
PORTLAND, ORE

OREGON

JUDGE MARTIN L. PIPES
PIPES & TIFFT.
PORTLAND, ORE.

ARTHUR P. TIFFT
PIPES & TIFFT.
PORTLAND, ORE.

CYRUS ABDA DOLPH
DOLPH, MALLORY, SIMON & GEARIN.
PORTLAND, ORE.

RUFUS MALLORY
DOLPH, MALLORY, SIMON & GEARIN.
PORTLAND, ORE.

OREGON

JOHN M. GEARIN
DOLPH, MALLORY, SIMON & GEARIN.
PORTLAND, ORE.

WM. ALLAN CLELAND
PORTLAND, ORE.

GEORGE E. CHAMBERLAIN
CHAMBERLAIN & THOMAS.
PORTLAND, ORE.

WARREN ELLSWORTH THOMAS
CHAMBERLAIN & THOMAS.
PORTLAND, ORE.

OREGON

JARVIS VARNEL BEACH
PAXTON, BEACH & SIMON,
PORTLAND, ORE.

MILTON W. SMITH
PORTLAND, ORE.

FREDERICK VAN VOORHIES HOLMAN
PORTLAND, ORE.

OREGON

WHITNEY L. BOISE
PORTLAND, ORE.

EARL C. BRONAUGH
PORTLAND, ORE.

GEO. H. WILLIAMS
WILLIAMS, WOOD & LINTHICUM,
PORTLAND, ORE.

WM. T. MUIR
PORTLAND, ORE.

OREGON

WM. DAVID FENTON
PORTLAND, ORE.

NEBRASKA

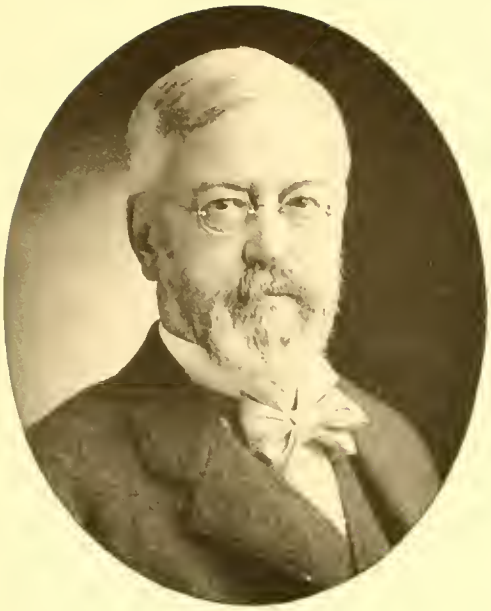

J. M. WOOLWORTH
OMAHA, NEB.

WM. D. McHUGH
EX-JUDGE UNITED STATES DISTRICT COURT.
OMAHA, NEB.

CONSTANTINE J. SMYTH
ATTORNEY-GENERAL OF NEBRASKA.
OMAHA, NEB.

EDMUND G. McGILTON
OMAHA, NEB.

NEBRASKA

EDSON RICH
OMAHA, NEB.

JNO. L WEBSTER
OMAHA, NEB.

HOWARD H. BALDRIGE
OMAHA, NEB.

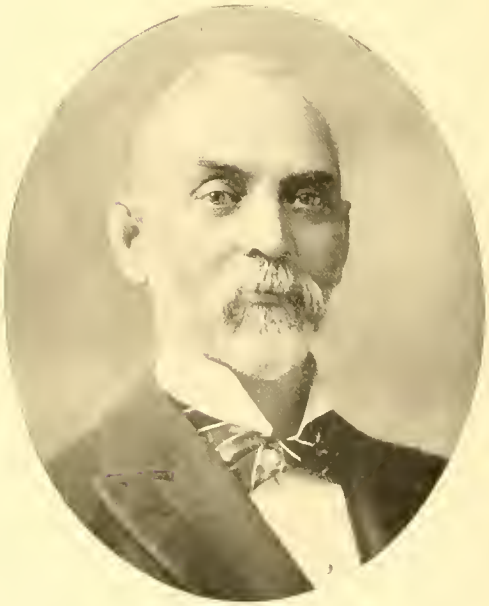

CHARLES F. WELLER
OMAHA, NEB.

NEBRASKA

FRANK T. RANSOM
OMAHA, NEB.

JAS. H. VAN DUSEN
OMAHA, NEB.

WILLIAMSON S. SUMMERS
OMAHA, NEB.

JNO. L. KENNEDY
KENNEDY & LEAKNED,
OMAHA, NEB.

NEBRASKA

JOHN F. STOUT
OMAHA, NEB.

CHAS. J. GREENE
OMAHA, NEB.

JOHN C. COWIN
OMAHA, NEB.

TIMOTHY J. MAHONEY
OMAHA, NEB.

NEBRASKA

CARL C. WRIGHT
OMAHA, NEB.

BENJAMIN T. WHITE
OMAHA, NEB.

FRANCIS A. BROGAN
OMAHA, NEB.

EDWARD W. SIMERAL
OMAHA, NEB.

NEBRASKA

JOHN PAUL BREEN
OMAHA, NEB.

STEPHEN L. GEISTHARDT
LINCOLN, NEB.

HALLECK F. ROSE
LINCOLN, NEB.

NEBRASKA

ADDISON S. TIBBETS
TIBBETS BROS., MOREY & ANDERSON
LINCOLN, NEB.

A. C. RICKETTS
LINCOLN, NEB.

WM. H. THOMPSON
GRAND ISLAND, NEB.

MICHIGAN

JOHN J. CARTON
DURAND & CARTON.
FLINT, MICH.

JOHN EVANS SIMONSON
SIMONSON & GILLETT.
BAY CITY, MICH.

HEZEKIAH M. GILLETT
SIMONSON & GILLETT.
BAY CITY, MICH.

MICHIGAN

ALBERT CRANE
CRANE, NORRIS & STEVENS.
GRAND RAPIDS, MICH.

MARK NORRIS
CRANE, NORRIS & STEVENS.
GRAND RAPIDS, MICH.

LOYAL E. KNAPPEN
KNAPPEN & KLEINHAUS.
GRAND RAPIDS, MICH.

JACOB KLEINHAUS
KNAPPEN & KLEINHAUS.
GRAND RAPIDS, MICH.

MICHIGAN

HON. THOMAS J. O'BRIEN
GRAND RAPIDS, MICH.

McGEORGE BUNDY
GRAND RAPIDS, MICH.

ROGER W. BUTTERFIELD
GRAND RAPIDS, MICH.

WILLARD F. KEENEY
GRAND RAPIDS, MICH.

MICHIGAN

MARTIN J. CAVANAUGH
CAVANAUGH & WEDEMEYER,
ANN ARBOR, MICH.

WM. W. WEDEMEYER
CAVANAUGH & WEDEMEYER,
ANN ARBOR, MICH.

JOHN WILLARD BABBITT
YPSILANTI, MICH.

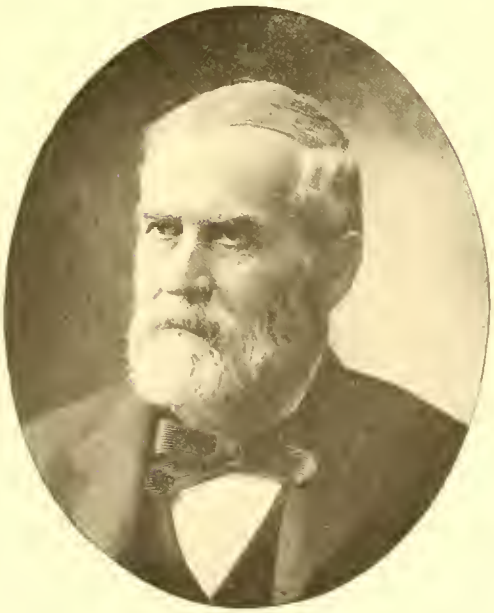

BENJ. J. BROWN
MENOMINEE, MICH.

MICHIGAN

DAN H. BALL
BALL & BALL,
MARQUETTE, MICH.

JAMES EVERETT BALL
BALL & BALL,
MARQUETTE, MICH.

EX JUDGE CHAS. R. BROWN
MARQUETTE, MICH

CHAS. F. BUTTON
MARQUETTE, MICH.

MICHIGAN

MYRON J. SHERWOOD
MARQUETTE, MICH.

HERMAN W. STEVENS
PORT HURON, MICH.

THOS. A. WILSON
WILSON & COBB.
JACKSON, MICH.

WM. S. COBB
WILSON & COBB.
JACKSON, MICH.

MICHIGAN

JUDGE QUINCY A. SMITH
EX-PROBATE JUDGE.
LANSING, MICH.

JOHN M. BROOKS
SAGINAW, MICH.

JAMES H. DAVITT
SAGINAW, MICH.

MICHIGAN

OTTO KIRCHNER
DETROIT, MICH.

EDWIN F. CONELY
CONELY & TAYLOR,
DETROIT, MICH.

H. O. YOUNG
ISHPEMING, MICH.

WALDO T. POTTER
ISHPEMING, MICH.

COLORADO

JOEL FREDERICK VAILE
WOLCOTT & VAILE.
DENVER, COLO.

CHARLES W. WATERMAN
DENVER, COLO.

FRANK C. GOUDY
GOUDY & TWITCHELL.
DENVER, COLO.

L. F. TWITCHELL.
GOUDY & TWITCHELL.
DENVER, COLO.

COLORADO

HARVEY RIDDELL
DENVER, COLO.

ALBERT E. PATTISON
DENVER, COLO.

A. J. O'BRIEN
DENVER, COLO.

BRANCH HOSEA GILES
DENVER, COLO.

COLORADO

ERNEST KNAEBEL
DENVER, COLO.

JOSHUA GROZIER
DENVER, COLO.

COLORADO

A. T. GUNNELL
COLORADO SPRINGS, COLO.

WM. J. CHINN
COLORADO SPRINGS, COLO.

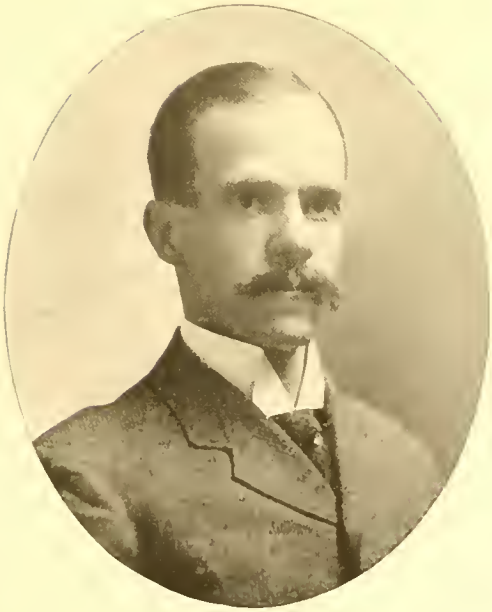

W. T. MILLER
GUNNELL, CHINN & MILLER,
COLORADO SPRINGS, COLO.

JAMES E. McINTYRE
COLORADO SPRINGS, COLO.

COLORADO

COL. J. W. ADY
ADY & LEWIS,
COLORADO SPRINGS, COLO.

HENRY McALLISTER, Jr.
COLORADO SPRINGS, COLO.

NORMAN M. CAMPBELL
COLORADO SPRINGS, COLO.

WM. H. SPURGEON
COLORADO SPRINGS, COLO.

COLORADO

OTIS S. JOHNSON
HAINES & JOHNSON,
COLORADO SPRINGS, COLO.

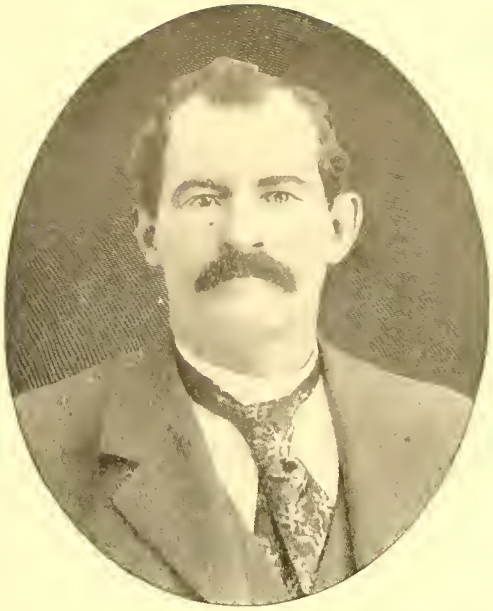

JOHN K. VANATTA
COLORADO SPRINGS, COLO.

WESLEY S. MORRIS
COLORADO SPRINGS, COLO.

WALTER SCOTT
COLORADO SPRINGS, COLO.

COLORADO

JOSEPH M. HAWKINS
COLORADO SPRINGS, COLO.

CAPTAIN JOHN L. ARMIT
COLORADO SPRINGS, COLO.

JOHN S. HUNT
COLORADO SPRINGS, COLO.

COLORADO

HENRY C. HALL
HALL, BABBITT & THAYER.
COLORADO SPRINGS, COLO.

K. R. BABBITT
HALL, BABBITT & THAYER
COLORADO SPRINGS, COLO.

RUFUS C. THAYER
HALL, BABBITT & THAYER.
COLORADO SPRINGS, COLO.

COLORADO

J. MAURICE FINN
CRIPPLE CREEK, COLO.

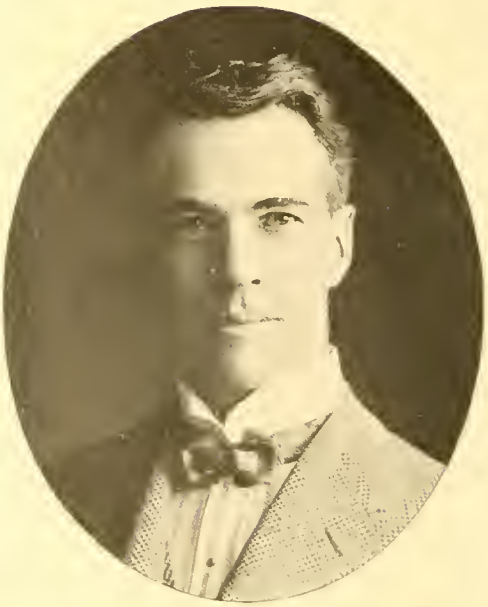

CHAS. C. BUTLER
JONES & BUTLER,
CRIPPLE CREEK, COLO.

GEO. W. STROHMEYER
PRESIDENT MILWAUKEE NATIONAL BANK.
MILWAUKEE, WIS.

JOHN W. P. LOMBARD
PRESIDENT NATIONAL EXCHANGE BANK.
MILWAUKEE, WIS.

GRANT FITCH
CASHIER NATIONAL EXCHANGE BANK.
MILWAUKEE, WIS.

JOHN JOHNSTON
VICE-PRESIDENT MARINE NATIONAL BANK.
MILWAUKEE, WIS.

ELIOT CALLENDER
BANKER.
PEORIA, ILL.

FERD. LUTHY
PRESIDENT MERCHANTS' NATIONAL BANK.
PEORIA, ILL.

IRVING HOWBART
VICE PRESIDENT FIRST NATIONAL BANK.
COLORADO SPRINGS, COLO.

WM. P. BONBRIGHT
BANK PRESIDENT.
COLORADO SPRINGS, COLO.

P. T. BONBRAKE
PRESIDENT CENTRAL NATIONAL BANK.
TOPEKA, KAN.

JAMES E. BOYD
BANKER & BROKER.
OMAHA, NEB.

CHARLES E. DENISON
DENISON, PRIOR & CO.
BANKERS & BROKERS.
CLEVELAND, OHIO.

L. W. PRIOR
DENISON, PRIOR & CO.
BANKERS & BROKERS.
CLEVELAND, OHIO.

J. W. CASSIDY
BANKER & BROKER,
QUINCY, ILL.

WM. D. WASHBURN
EX. U. S. SENATOR.
MINNEAPOLIS, MINN.

JAMES J. HAGERMAN
PRESIDENT P., V. & N. W. R. R. CO.
COLORADO SPRINGS, COLO.

HENRY C. PAYNE
POSTMASTER GENERAL, PRES. ROOSEVELT'S CABINET.
MILWAUKEE, WIS.

WILLIAM SOMERVILLE
GOVERNOR SOLDIERS' HOME,
QUINCY, ILL.

ARMIN L. O. SCHUELER
ABSTRACTS OF LAND TITLES,
KANSAS CITY, MO.

SAM S. LANDON
PRESIDENT ARAPAHOE COUNTY ABSTRACT COMPANY,
DENVER, COLO.

JOSEPH P. DURKIN
SECRETARY TITLE & TRUST COMPANY,
PEORIA, ILL.

FRISBEE D. CARPER
REAL ESTATE.
DENVER, COLO.

EDWARD BARBER
GENERAL REAL ESTATE AGENT.
MILWAUKEE, WIS.

EDW. P. HACKETT
REAL ESTATE & INVESTMENT
MILWAUKEE, WIS.

H. HERMAN
REAL ESTATE.
MILWAUKEE, WIS.

WM. J. MORGAN
REAL ESTATE.
MILWAUKEE, WIS.

WILLIAM GROTE
REAL ESTATE & LOANS.
ELGIN, ILL.

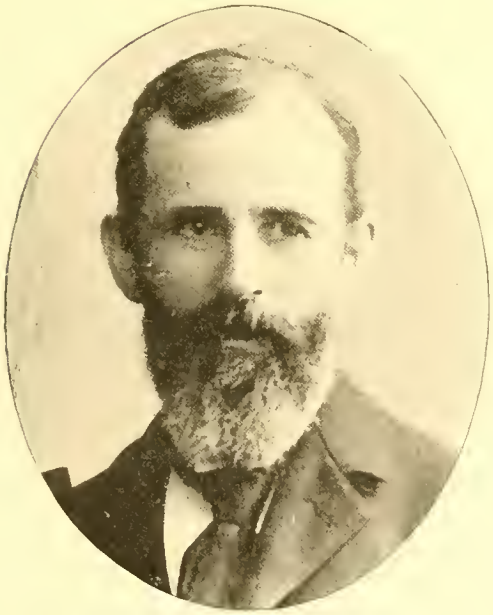

FERNANDO A. PERCIVAL
PERCIVAL & PORTER CO.
REAL ESTATE.
DES MOINES, IA.

HERVEY M. PORTER
PERCIVAL & PORTER CO.
REAL ESTATE.
DES MOINES, IA.

JOHN GUITEAU WELCH COWLES.
REAL ESTATE.
CLEVELAND, OHIO.

VIRGIL C. TAYLOR
V. C. TAYLOR & SON.
REAL ESTATE.
CLEVELAND, OHIO.

RICHARD C. PETERS
R. C. PETERS & CO.
REAL ESTATE.
OMAHA, NEB.

GEO. P. BEMIS
REAL ESTATE, INSURANCE, ETC.
OMAHA, NEB.

THOS. L. FEKETE
INSURANCE, REAL ESTATE, ETC.
EAST ST. LOUIS, ILL.

EMMETT E. ROUDEBUSH
REAL ESTATE & INSURANCE.
TOPEKA, KAN.

HALLECK C. YOUNG
LOANS & REAL ESTATE MORTGAGES.
LINCOLN, NEB.

JACOB WACHENHEIMER
FIRE INSURANCE.
PEORIA, ILL.

MORRIS W. FOLSOM
FOLSOM BROS.
INSURANCE, REAL ESTATE & LOANS.
LINCOLN, NEB.

ERNEST C. FOLSOM
FOLSOM BROS.
INSURANCE, REAL ESTATE & LOANS.
LINCOLN, NEB.

EDWIN C. PETERS
PETERS, PERKINS & GUINEY CO.
REAL ESTATE & INSURANCE.
SIOUX CITY, IA.

C. F. PERKINS
PETERS, PERKINS & GUINEY CO.
REAL ESTATE & INSURANCE.
SIOUX CITY, IA.

HOWARD P. GUINEY
PETERS, PERKINS & GUINEY CO.
REAL ESTATE & INSURANCE.
SIOUX CITY, IA.

ABEL ANDERSON
PETERS, PERKINS & GUINEY CO.
PRESIDENT N. W. NATIONAL BANK.
SIOUX CITY, IA.

JOHN P. DAVIS
PRESIDENT KANSAS MUTUAL LIFE INSURANCE CO.
TOPEKA, KAN.

JOHN E. MOON
SECRETARY KANSAS MUTUAL LIFE INSURANCE CO.
TOPEKA, KAN.

GEO. D. B. BONBRIGHT
W. P. BONBRIGHT & CO.
MINING BROKERS.
COLORADO SPRINGS, COLO.

WM. C. WILSON
PRES. OLD LINE BANKERS' LIFE INS. CO.
LINCOLN, NEB.

HARVEY P. BAKER
SEC. & GEN. MGR. CHICAGO LIFE INS. CO.
DES MOINES, IA.

WALTER F. CROSBY
CROSBY-EHRICH SYNDICATE.
MINES & STOCKS.
COLORADO SPRINGS, COLO.

LOUIS R. EHRICH
CROSBY-EHRICH SYNDICATE.
MINES & STOCKS.
COLORADO SPRINGS, COLO.

HARLAM P. LILLIBRIDGE
MINE OWNER.
COLORADO SPRINGS, COLO.

WM. F. GREENWOOD
MINING INVESTMENTS.
COLORADO SPRINGS, COLO.

JOS. ALBERT WRIGHT
WRIGHT, LILLY & CO.
MINES & STOCKS.
COLORADO SPRINGS, COLO.

JOSEPH F. LILLY
MINES & STOCKS.
COLORADO SPRINGS, COLO.

HERBERT S. SHAW
MINES & STOCKS.
DENVER, COLO.

WM. F. KENDRICK
KENDRICK & GELDER.
SMELTING & MINING.
DENVER, COLO.

HON. WM. GELDER
KENDRICK & GELDER.
SMELTING & MINING.
DENVER, COLO.

WM. M. BROYLES
PRESIDENT BROYLES-ENSMINGER CO.
BANKERS & BROKERS.
CRIPPLE CREEK, COLO.

J. F. ENSMINGER
VICE-PRESIDENT BROYLES-ENSMINGER CO.
BANKERS & BROKERS.
CRIPPLE CREEK, COLO.

WM. F. LITTELL
SEC. & TREAS. BROYLES-ENSMINGER CO.
BANKERS & BROKERS.
CRIPPLE CREEK, COLO.

GEO. C. MARTIN
MINES & STOCKS.
DENVER, COLO.

THOS. C. DELANY
DELANY & DELANY.
BANKERS & BROKERS.
COLORADO SPRINGS, COLO.

PHILIP S. DELANY
DELANY & DELANY.
BANKERS & BROKERS.
COLORADO SPRINGS, COLO.

FRANK H. PETTINGILL
MINING STOCK BROKER.
COLORADO SPRINGS, COLO.

THOS. A. GRIER
GRAIN SHIPPER & COM.
PEORIA, ILL.

BENJAMIN WARREN, JR.
WARREN & CO.
GRAIN COM.
PEORIA, ILL.

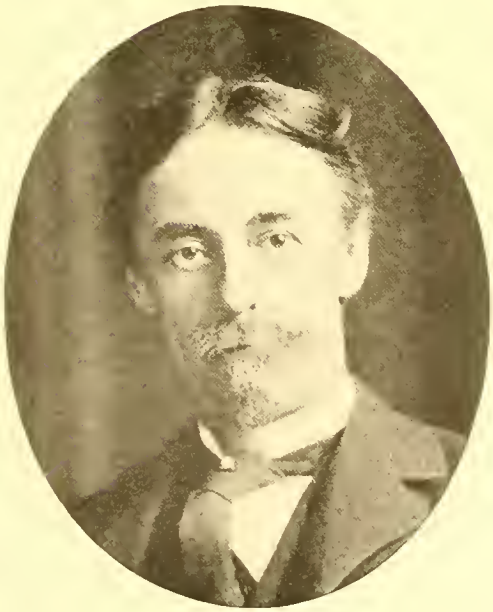

GEO. B. FERRY
FERRY & CLAS.
ARCHITECTS.
MILWAUKEE, WIS.

ALFRED C. CLAS
FERRY & CLAS.
ARCHITECTS.
MILWAUKEE, WIS.

JOHN M. BAILLIE
REEVES & BAILLIE.
ARCHITECTS.
PEORIA, ILL.

WM. H. REEVES
REEVES & BAILLIE.
ARCHITECTS.
PEORIA, ILL.

GEO. T. STOCKHAM
MIDLAND HOTEL.
KANSAS CITY, MO.

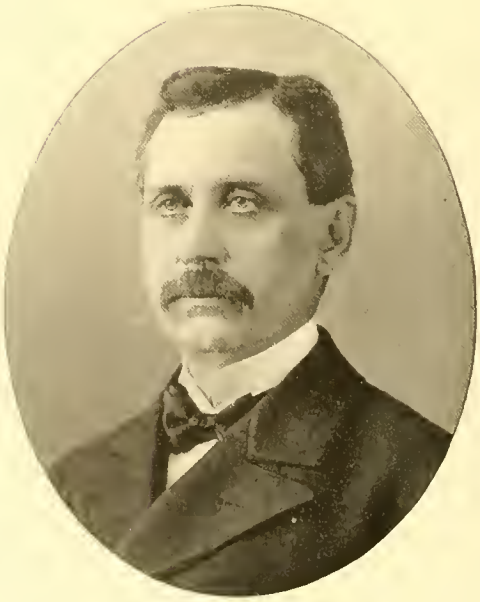

J. E. MARKEL
HOTEL PROPRIETOR.
OMAHA, NEB.

ROME MILLER
PROPRIETOR ILER GRAND HOTEL.
OMAHA, NEB.

CHAS. E. WALES
THE WALES.
DUBUQUE, IA.

J. T. S. BROWN, SR.
DISTILLER.
LOUISVILLE, KY.

GEO. G. BROWN
WHISKIES.
LOUISVILLE, KY.

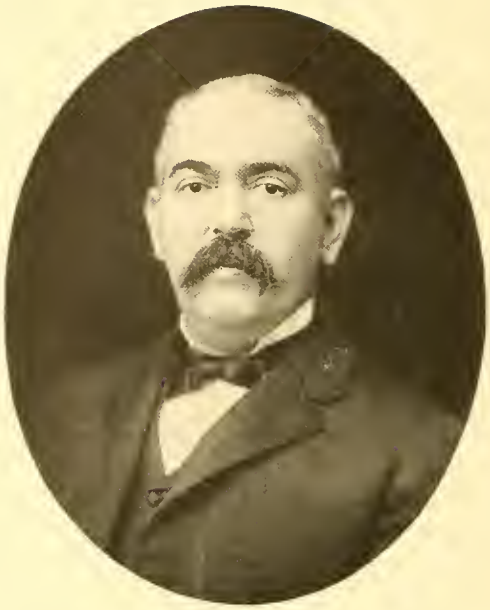

N. M. URIC
WHISKIES.
LOUISVILLE, KY.

CHAS. L. KIEWERT
HOPS & BREWERS' SUPPLIES.
MILWAUKEE, WIS.

IRA B. SMITH
PRESIDENT SMITH, THORNDIKE & BROWN CO.
WHOLESALE GROCERS.
MILWAUKEE, WIS.

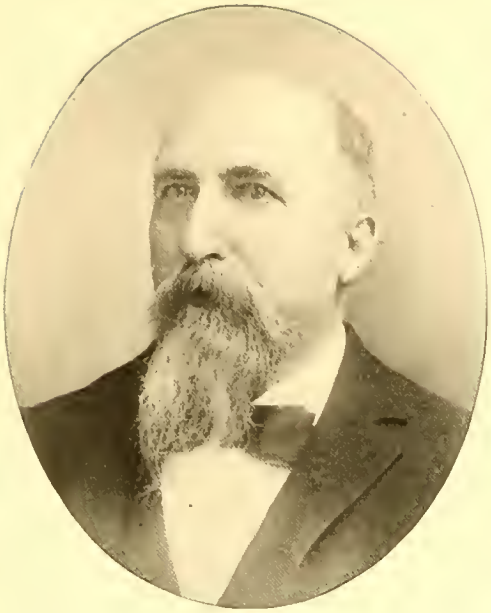

JOHN HOFFMAN
PRESIDENT WELLANEY & HOFFMAN CO.
WHOLESALE GROCERS.
MILWAUKEE, WIS.

JOHN E. HANSEN
FURRIER.
MILWAUKEE, WIS.

HON. FERDINAND T. YAHR
PRESIDENT YAHR & LANGE DRUG CO.
MILWAUKEE, WIS.

GEORGE BRUMDER
PUBLISHER, GERMANIA,
MILWAUKEE, WIS.

GEORGE ZIEGLER
CONFECTIONER,
MILWAUKEE, WIS.

EDWIN R. GODFREY
COMMISSION MERCHANT,
MILWAUKEE, WIS.

JOSEPH B HUDSON
MERCHANT JEWELER,
MINNEAPOLIS, MINN.

LOUIS W. BUNDE
BUNDE & UPMEYER,
JEWELERS,
MILWAUKEE, WIS.

WM. H. UPMEYER
BUNDE & UPMEYER,
JEWELERS,
MILWAUKEE, WIS.

EDGAR A. BROWN
JEWELER,
ST. PAUL, MINN.

J. RUSSELL MERCER
JEWELER,
KANSAS CITY, MO.

JOHN F. MAWHINNEY
MAWHINNEY & HOLLIDAY.
MERCHANT JEWELERS.
OMAHA, NEB.

FRANK K. BULL
J. I. CASE CO., MANUFACTURERS.
RACINE, WIS.

MICHAEL HIGGINS, JR.
TREAS. HIGGINS SPRING & AXLE CO.
RACINE, WIS.

JOHN V. RIDER
WHOLESALE DRY GOODS.
DUBUQUE, IA.

J. D. SEEBERGER
WHOLESALE HARDWARE & CUTLERY.
DES MOINES, IA.

GEORGE T. BAKER
CIVIL ENGINEER & CONTRACTOR.
EX-MAYOR OF DAVENPORT.
DAVENPORT, IA.

GEO. L. GRAY
SEWING MACHINES.
CHICAGO.

HENRY HERPOLSHEIMER
DEPARTMENT STORE.
LINCOLN, NEB.

CHAS. H. RUDGE
PRES. OF RUDGE & GUENZEL CO.
HOUSE FURNISHERS.
LINCOLN, NEB.

WM. D. FITZGERALD
FITZGERALD DRY GOODS CO.
LINCOLN, NEB.

E. RICHARD MATTHEWS
MATTHEWS PIANO CO.
LINCOLN, NEB.

HARRY B. GRAINGER
GRAINGER BROS.
FRUITS & GROCERS.
LINCOLN, NEB

JOSEPH GRAINGER
GRAINGER BROS.
FRUITS & GROCERS.
LINCOLN, NEB.

ROBERT CLOSSON SPENCER
FOUNDER & PRESIDENT OF
SPENCERIAN BUSINESS COLLEGE.
MILWAUKEE, WIS.

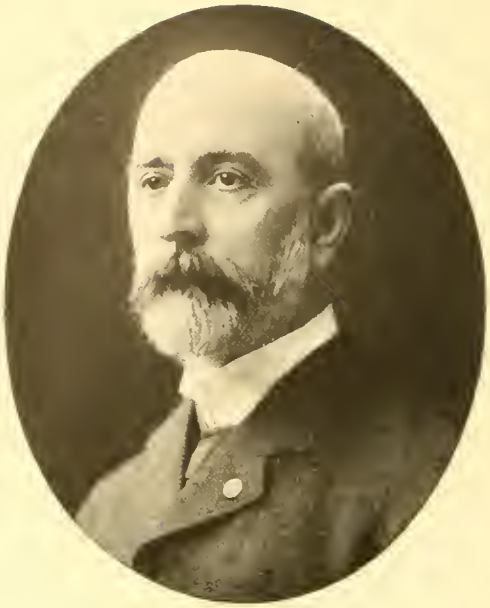

ROBT. S. WILCOX
MGR. BROWNING, KING & CO.
OMAHA, NEB.

CHAS. H. DEERE
PLOW MFG.
MOLINE, ILL.

MORRIS ROSENFIELD
PRES. & FOUNDER MOLINE WAGON CO.
MOLINE, ILL.

DANIEL M. SECHLER
CARRIAGE MANUFACTURER,
MOLINE, ILL.

GEO. HENRY STAHL
MFR. & INVENTOR OF INCUBATORS,
QUINCY, ILL.

ANTON HOSPE
WHOLESALE & RETAIL ART & MUSIC
OMAHA, NEB.

HENRY G. TRIEBEL
MONUMENTS & SCULPTOR.
TRIEBEL & SON,
PEORIA, ILL.

F. E. TRIEBEL
NEW YORK, N. Y.
OF TRIEBEL & SON,
PEORIA, ILL.

S. L. STEIN
PHOTOGRAPHER,
MILWAUKEE, WIS.

ISRAEL P. DANA
DIRECTOR, AMERICAN SAVINGS & LOAN ASS'N.
KANSAS CITY, MO.

LIBRARY OF CONGRESS
0 014 754 569 1